

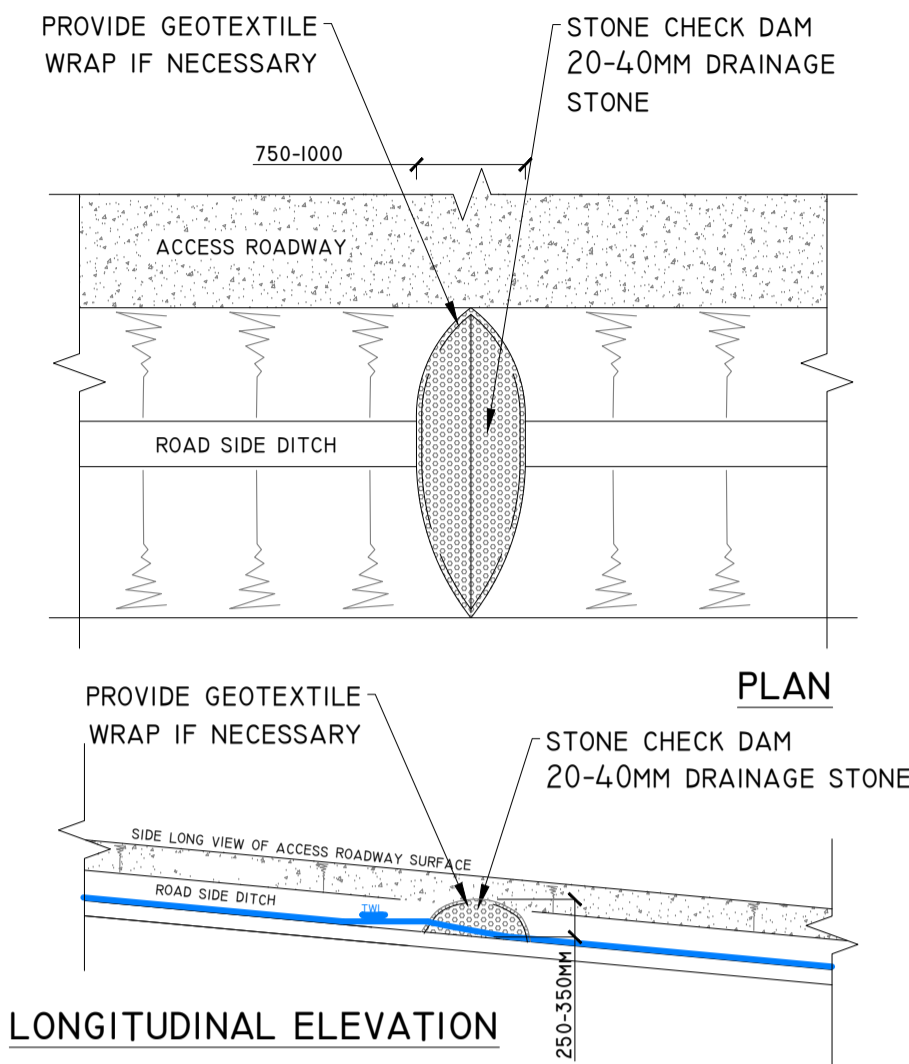

APPENDIX 4-4

DRAINAGE DESIGN

DETAIL C



TYPE X - CHECK DAM DETAIL
SCALE 1:50

DETAIL D

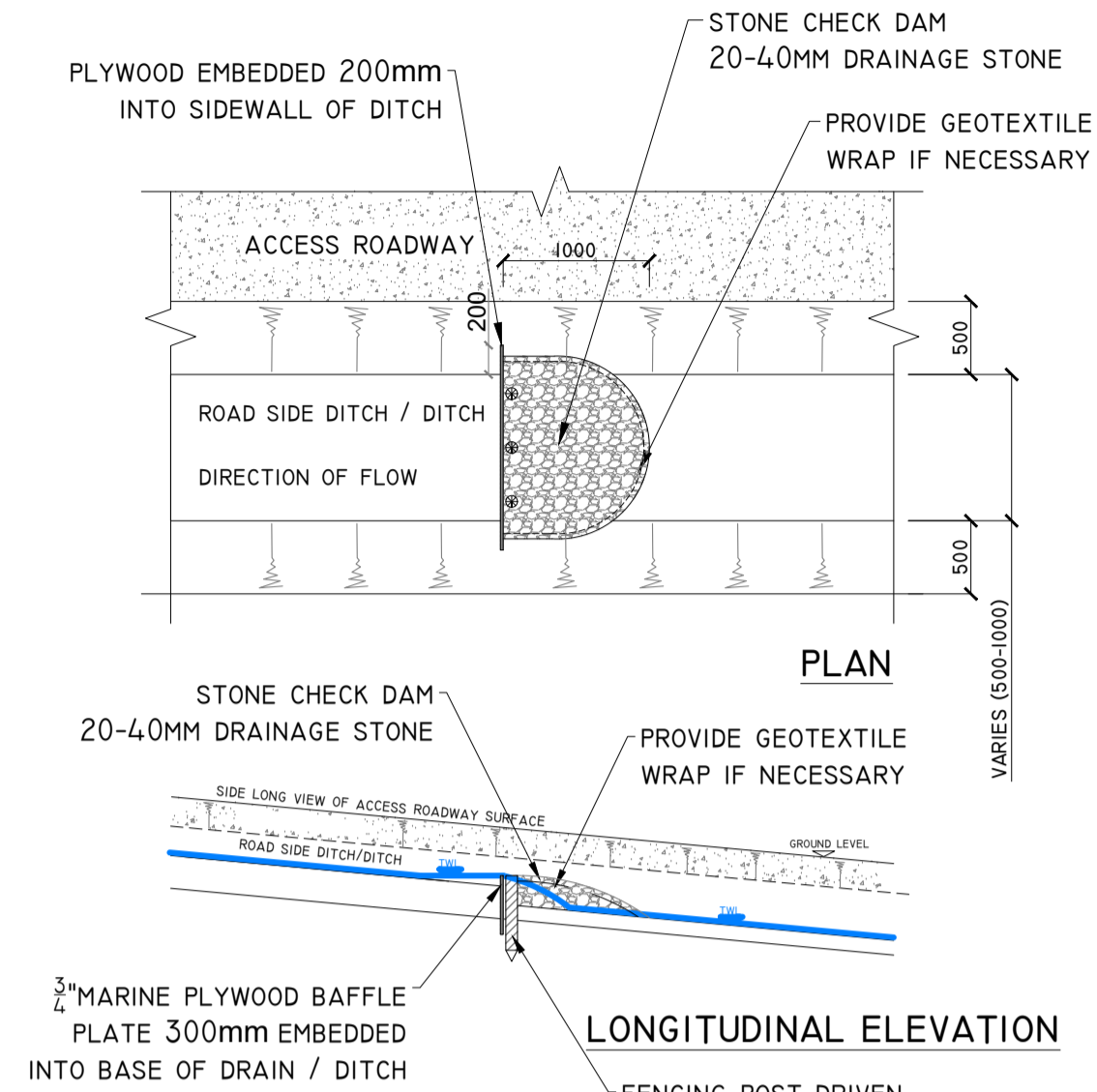

TYPE Y - CHECK DAM DETAIL
SCALE 1:100

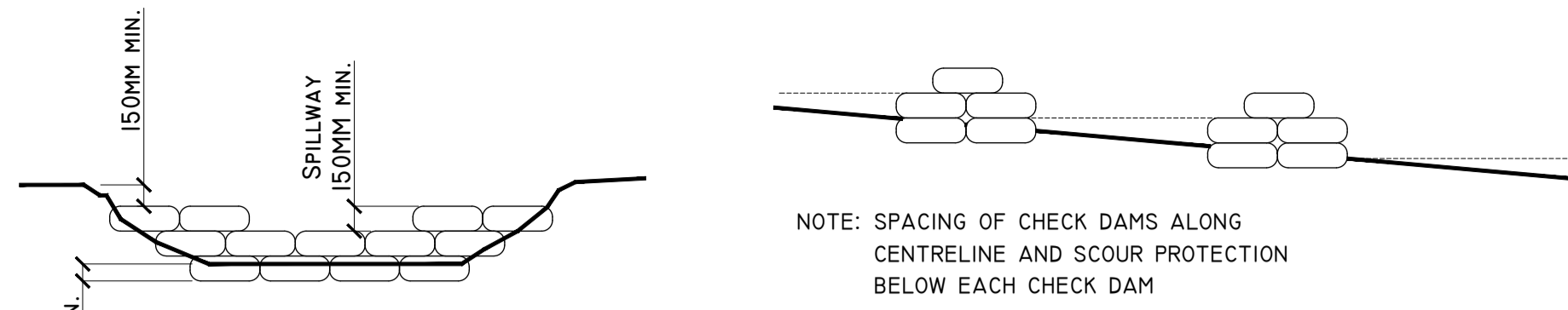

DETAIL CI

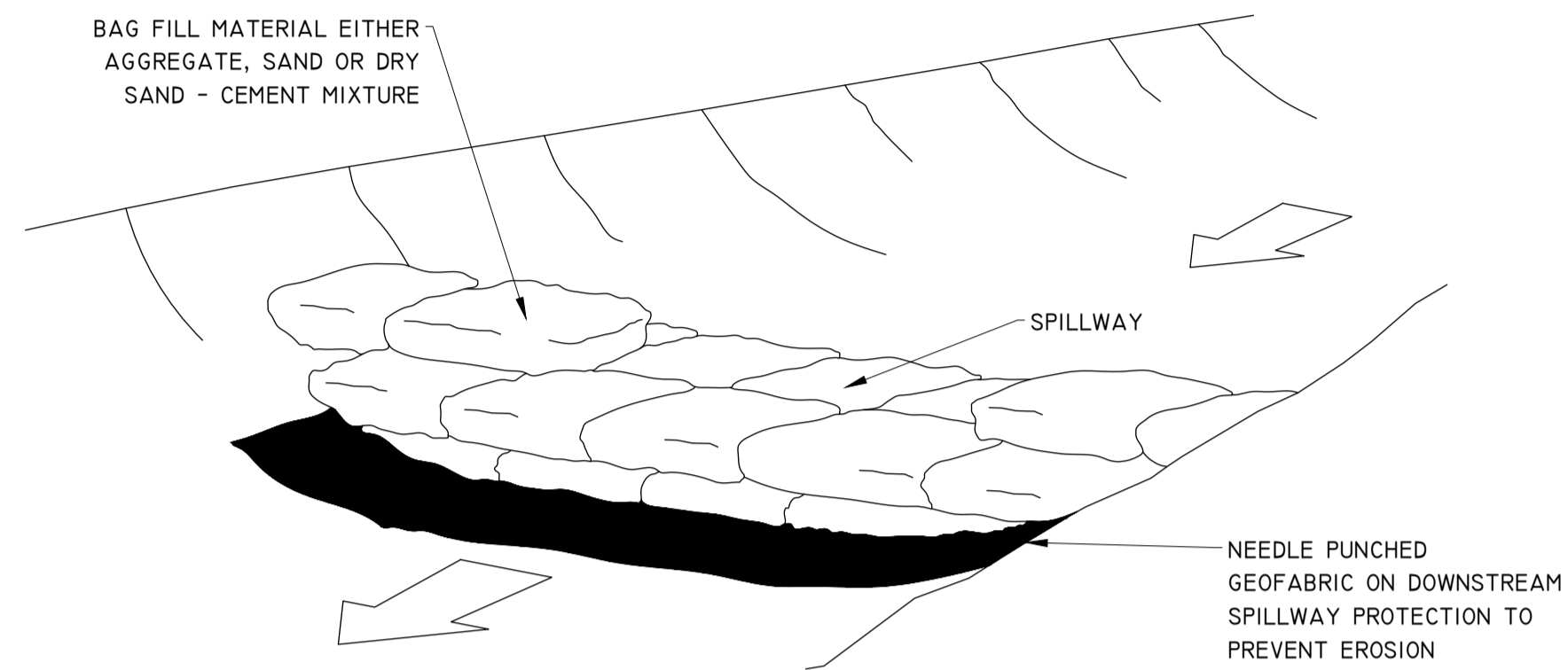

TEMPORARY CHECK DAM / SETTLEMENT POND OVERFLOW SAND FILLED BAG CONSTRUCTION
SCHEMATIC - NOT TO SCALE

DETAIL E

TYPICAL PIPE SPILLWAY DETAIL

SCHEMATIC - NOT TO SCALE

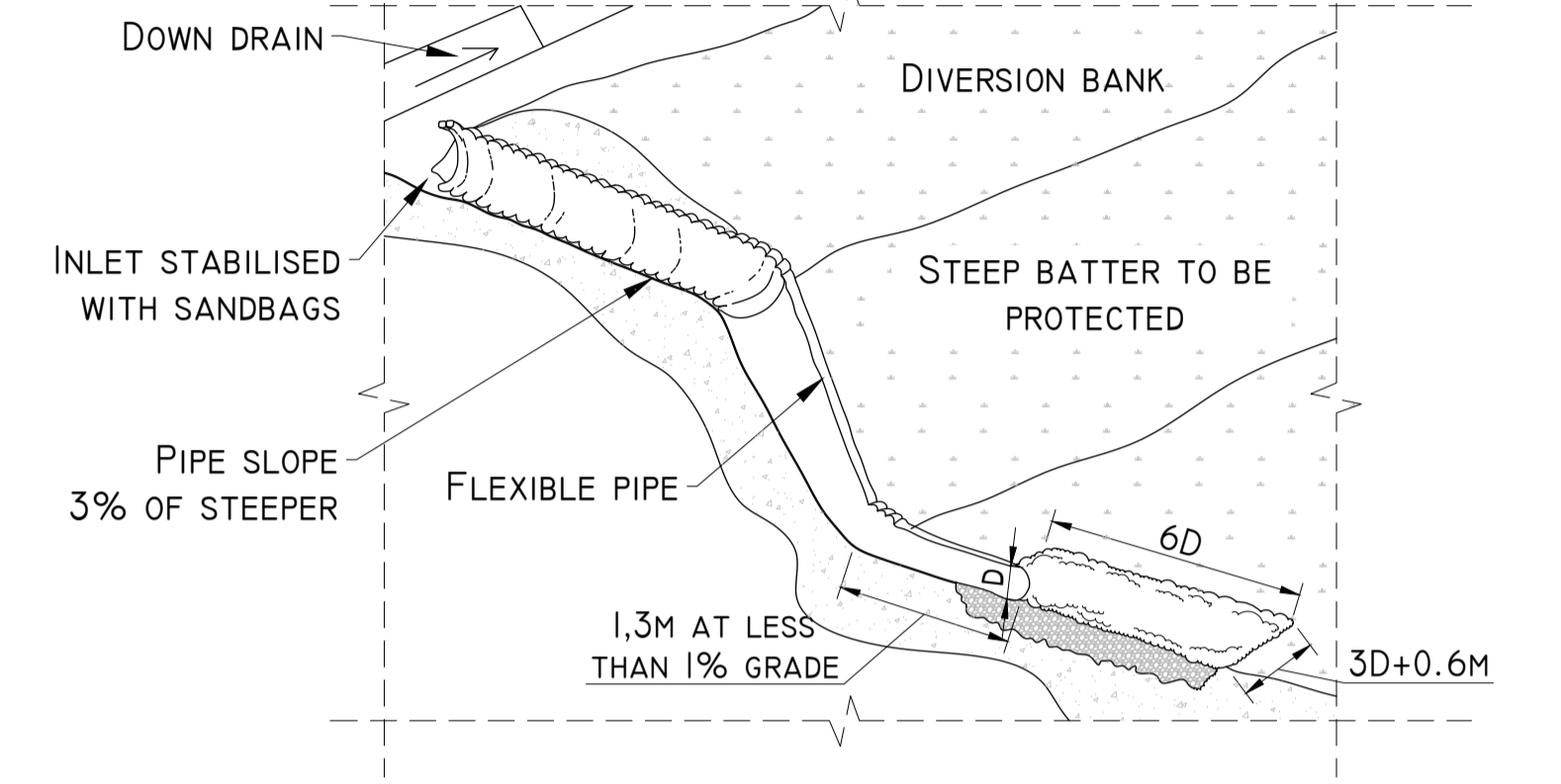

DETAIL C2

TEMPORARY CHECK DAM / SETTLEMENT POND OVERFLOW

SCHEMATIC - NOT TO SCALE

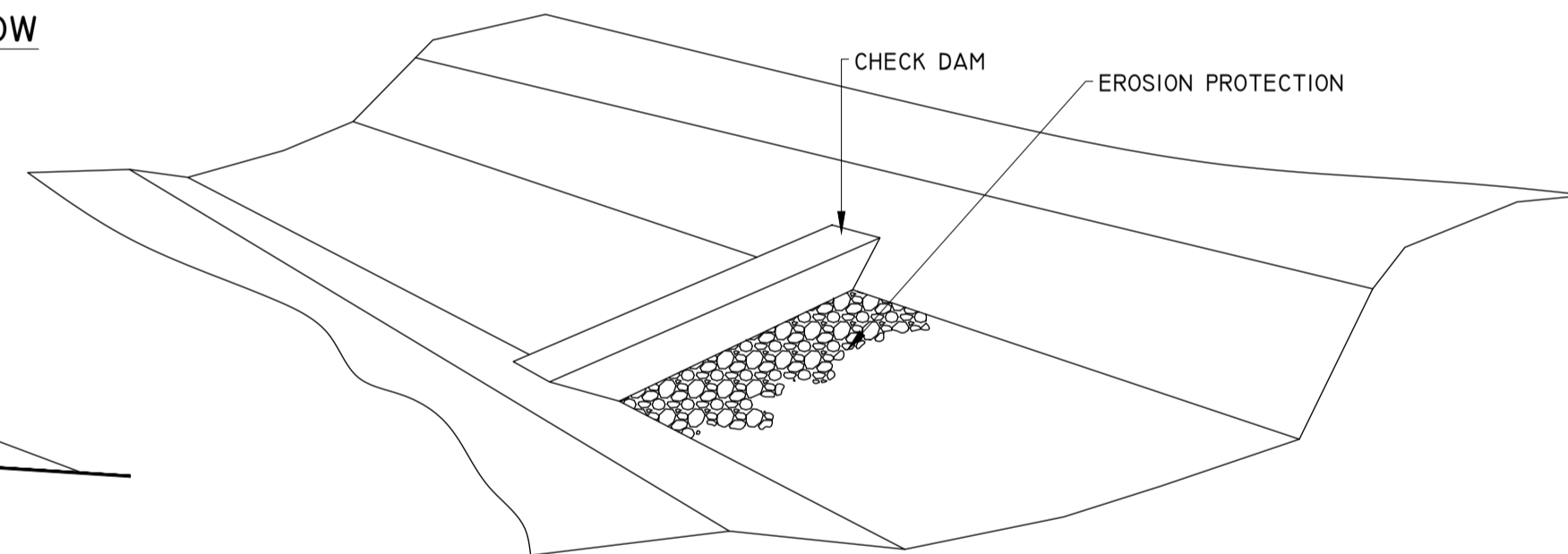
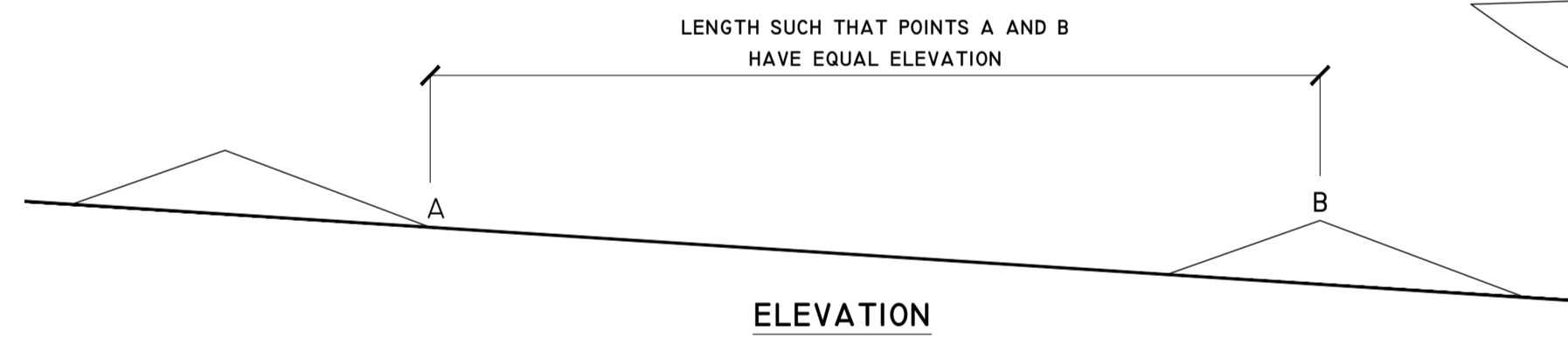

DETAIL F-I

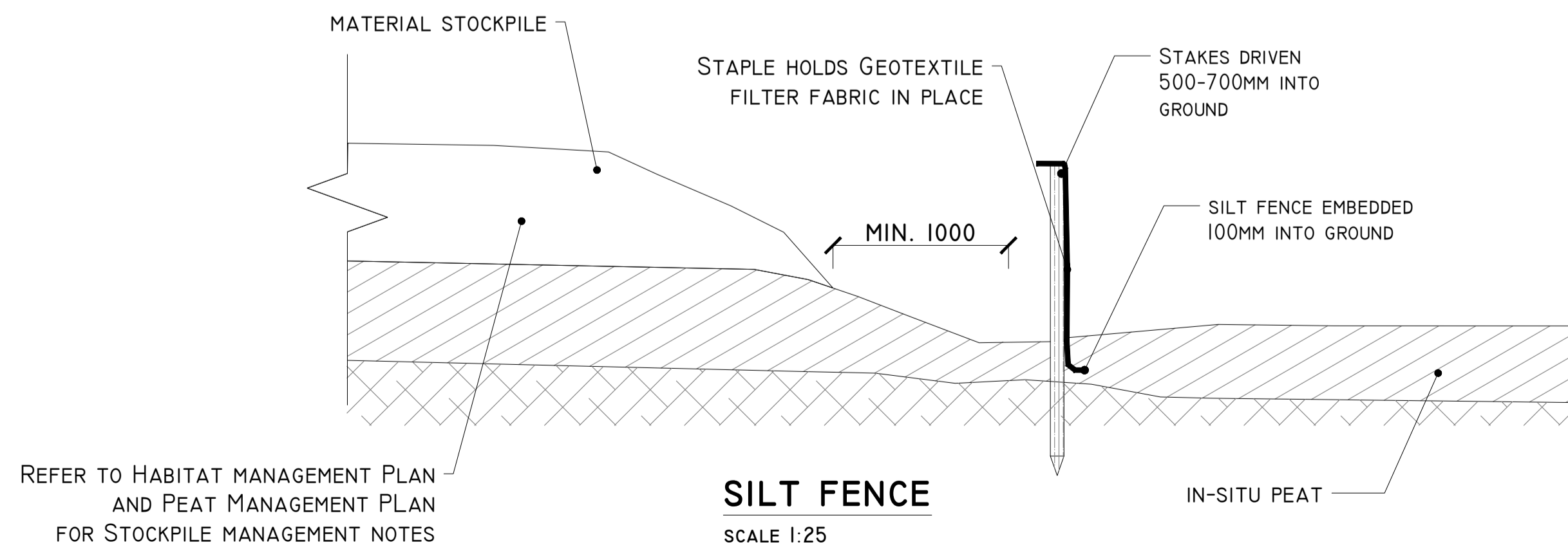

SILT FENCE
SCALE 1:25

DETAIL F-II

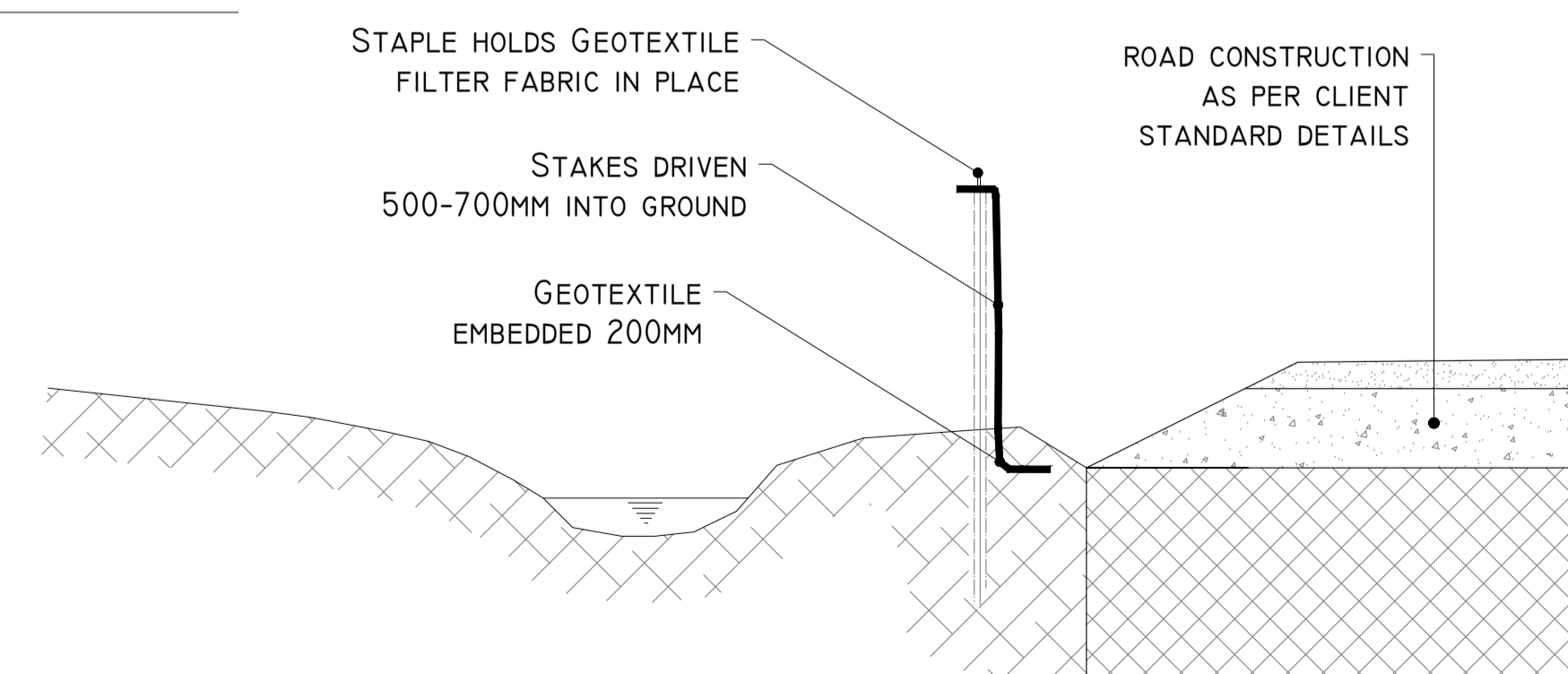

SILT FENCE FOR WATERCOURSE PROTECTION
SCALE 1:25

PROJECT DESIGN DRAWING NOTES
1. DRAWINGS ISSUED ARE FOR PLANNING STAGE ONLY.
2. COPYRIGHT, ALL RIGHTS RESERVED. NO PART HERE WITH MAY BE COPIED OR REPRODUCED PARTIALLY OR WHOLLY IN ANY FORM WHATSOEVER WITHOUT THE PRIOR NOTICE OF THE COPYRIGHT OWNER HYDRO-ENVIRONMENTAL SERVICES.
3. DO NOT SCALE OFF THIS DRAWING. FIGURED METRIC DIMENSIONS ONLY SHOULD BE TAKEN OFF THIS DRAWING.

Date	Description	Chkd	Signed
Revisions			

HYDRO ENVIRONMENTAL SERVICES
22 Lower Main St, Danganwin, Co. Wexford, Ireland
Tel: +353 (0) 58-44224
Fax: +353 (0) 58-44244
Email: info@hydroenvironmental.ie
Web: www.hydroenvironmental.ie

Client: MKO

Job: PROPOSED MAUGHANACLEA RENEWABLE ENERGY DEVELOPMENT, Co. CoRK

Title: DRAINAGE DETAILS 2

Figure No: D502

Drawing No: P1710-0-0226-A1-D502-00A

Sheet Size: A1 Project No.: P1710-0

Scale: as shown (A1) Drawn By: GA

Date: 16/02/2026 Checked By: MG

DETAIL G

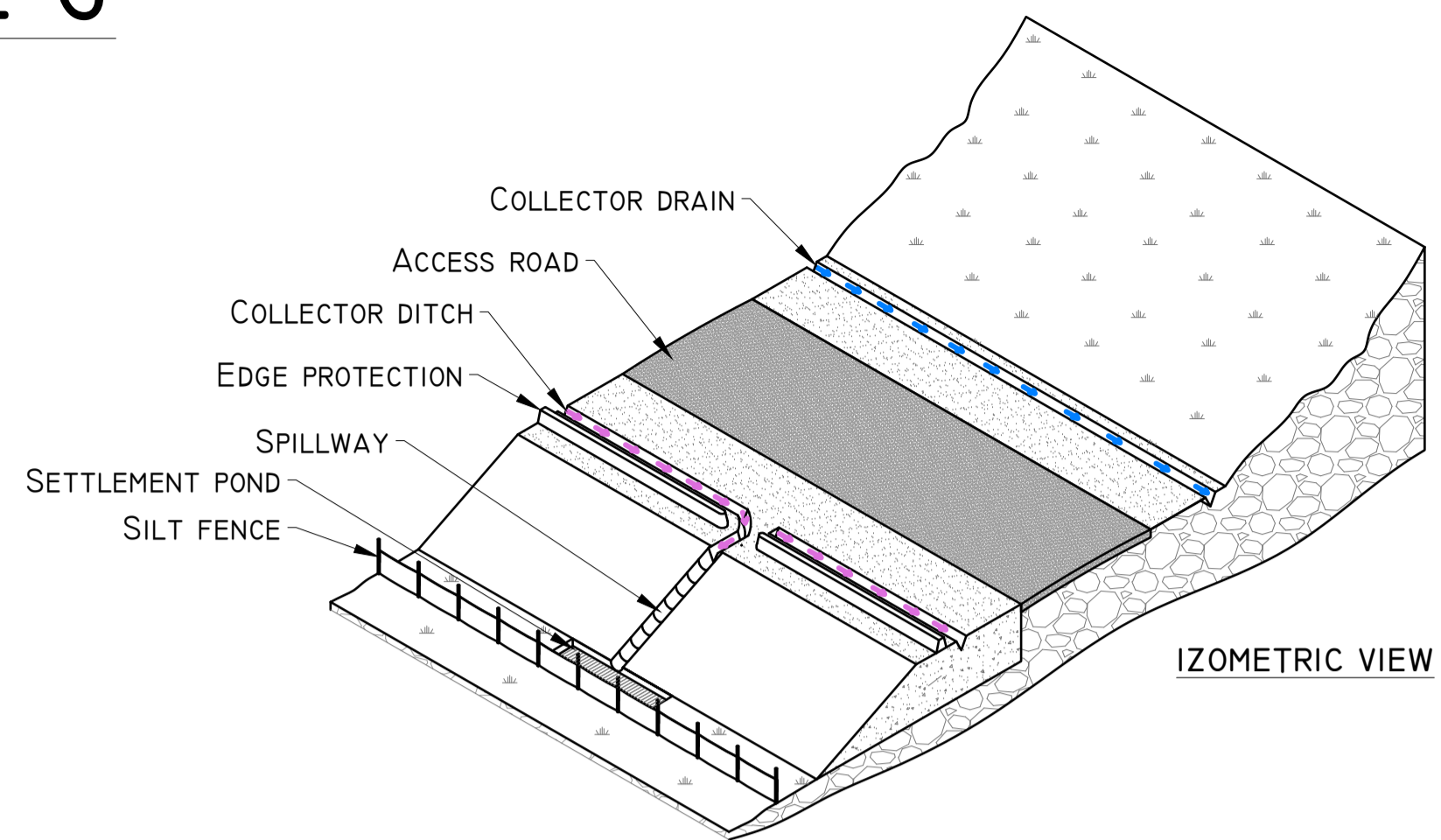
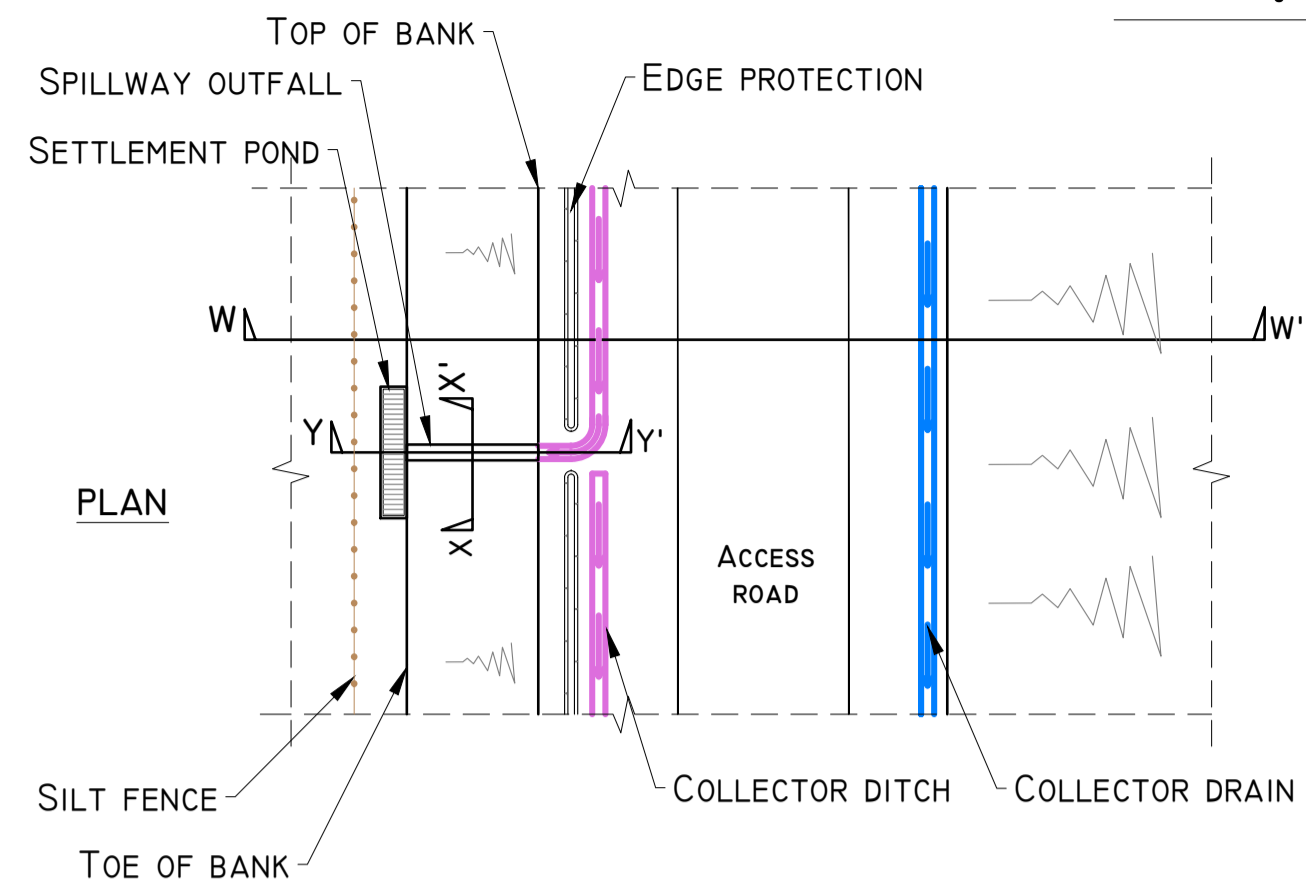

SPILLWAY OUTFALL PLAN
SCHEMATIC - NOT TO SCALE

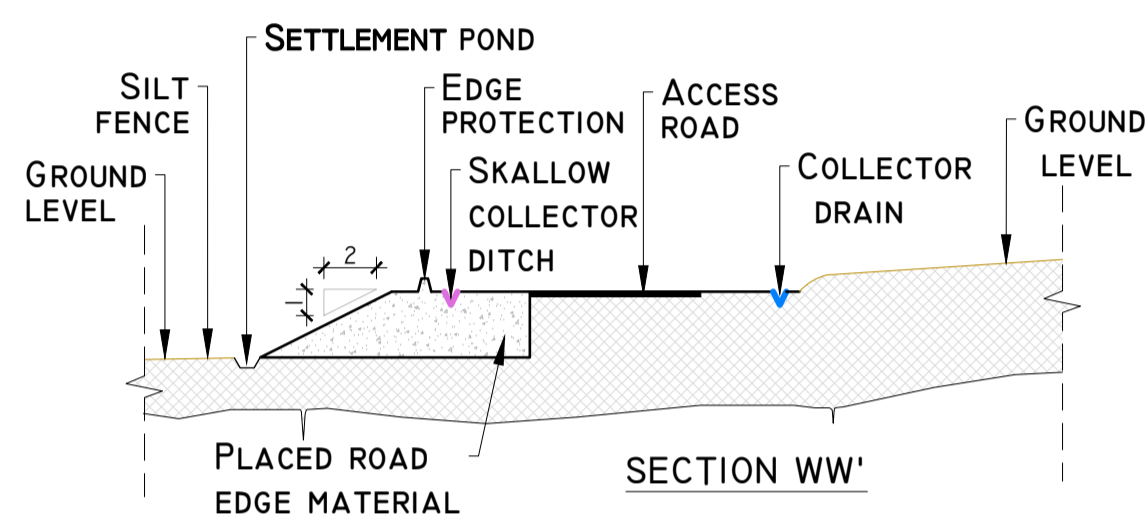

PROJECT DESIGN DRAWING NOTES
1. DRAWINGS ISSUED ARE FOR PLANNING STAGE ONLY.
2. COPYRIGHT, ALL RIGHTS RESERVED. NO PART HERE WITH MAY BE COPIED OR REPRODUCED PARTIALLY OR WHOLLY IN ANY FORM WHATSOEVER WITHOUT THE PRIOR NOTICE OF THE COPYRIGHT OWNER HYDRO-ENVIRONMENTAL SERVICES.
3. DO NOT SCALE OFF THIS DRAWING. FIGURED METRIC DIMENSIONS ONLY SHOULD BE TAKEN OFF THIS DRAWING.

TEMPORARY CONCRETE WASH OUT PIT
SCALE 1:50

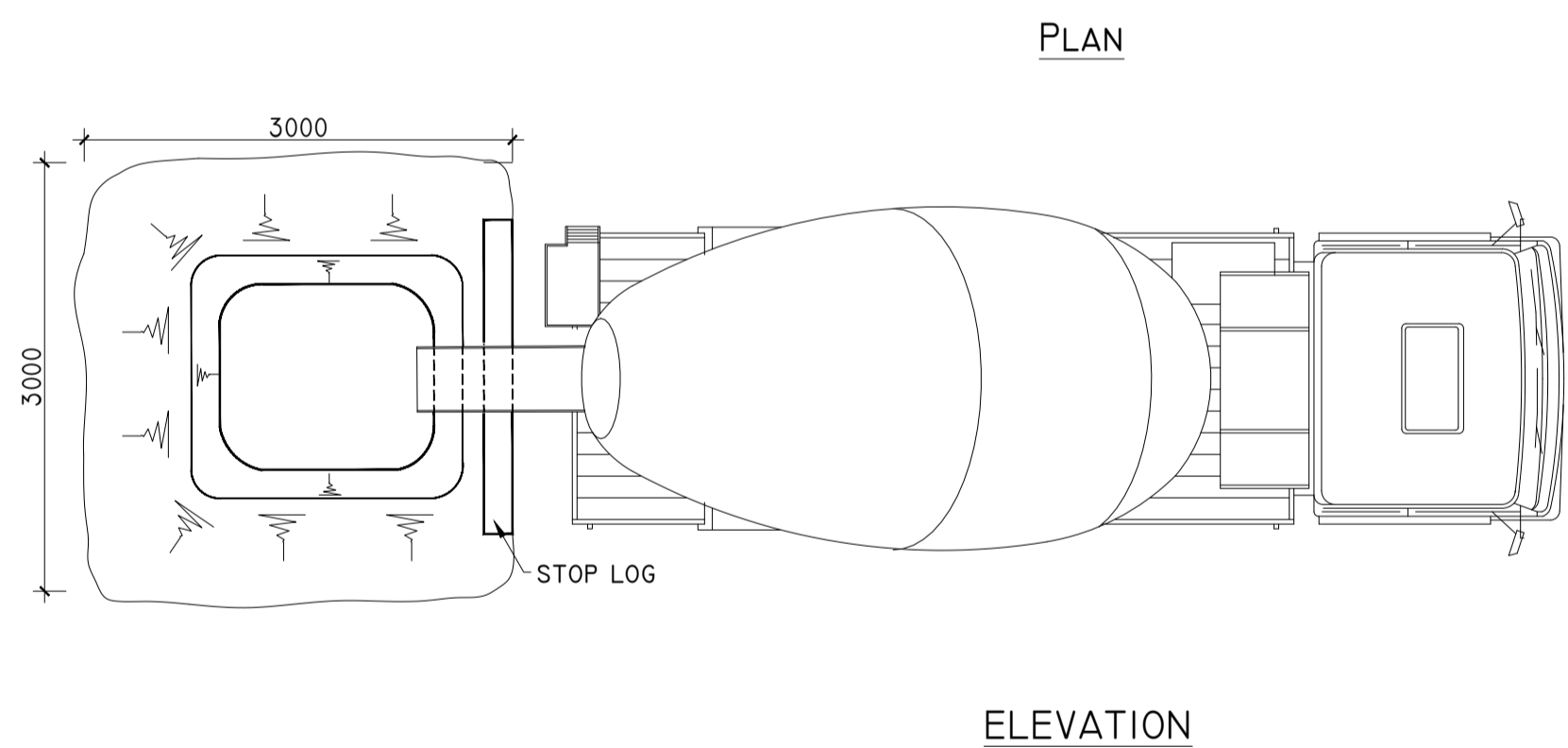

DETAIL H

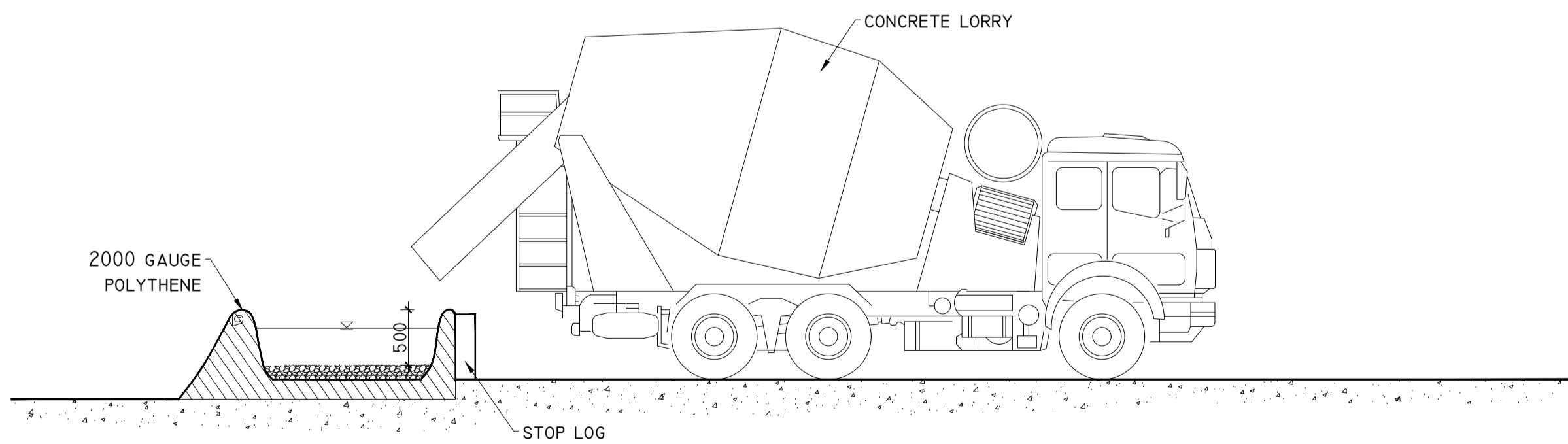

DETAIL J-1

LEVEL SPREADER DETAIL
SCHEMATIC - NOT TO SCALE

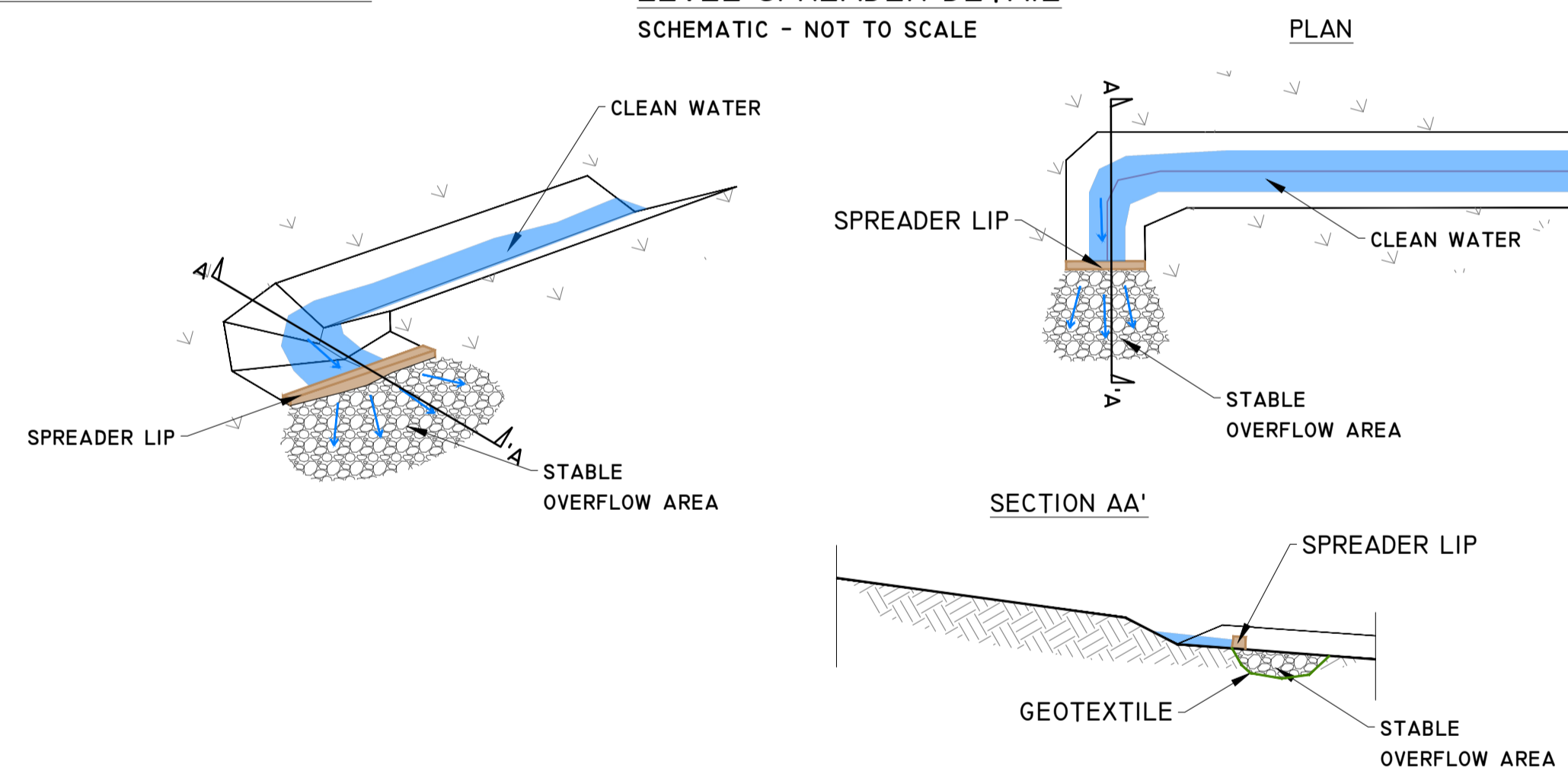

DETAIL J-2

LEVEL SPREADER DETAIL
SCHEMATIC - NOT TO SCALE

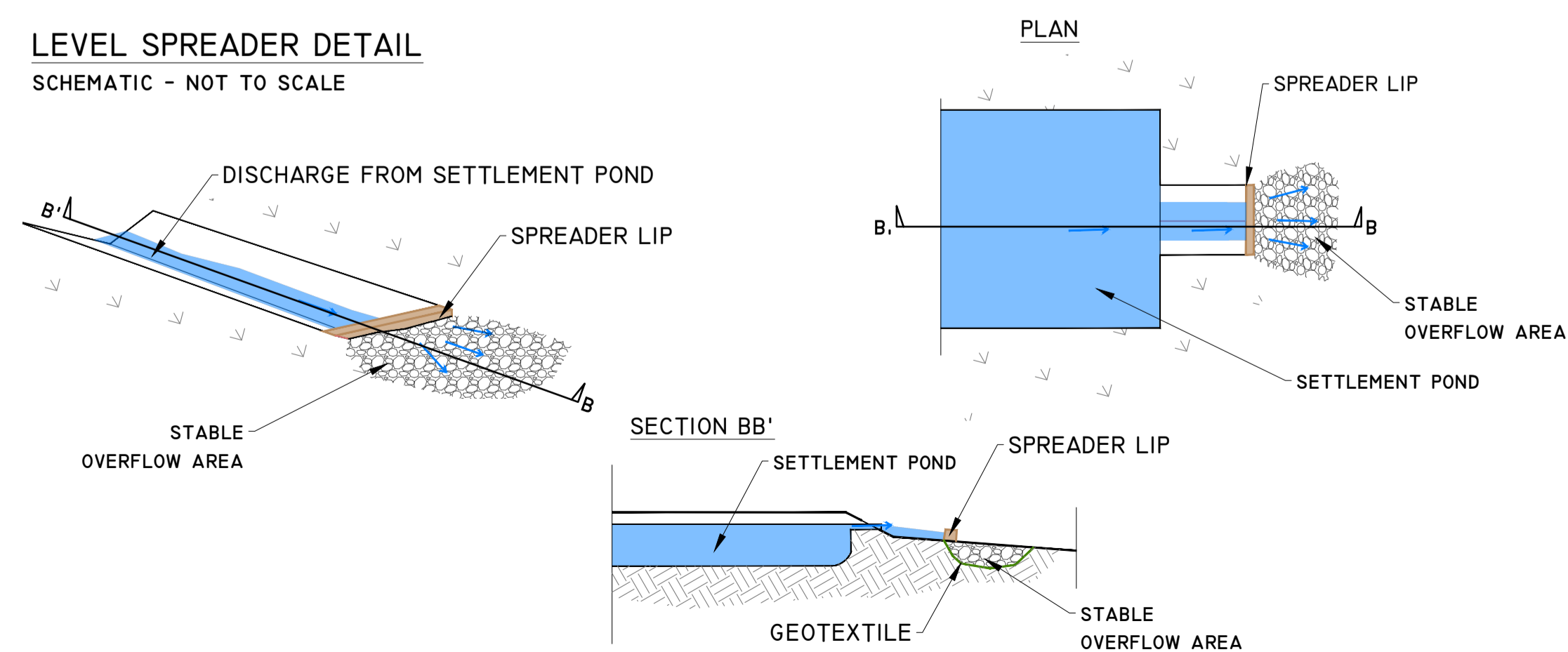

Date	Description	Chkd	Signed

HYDRO ENVIRONMENTAL SERVICES
22 Lower Main St, Danganvan, Co. Wexford, Ireland
Tel: +353 (0) 56-412244
Email: info@hydroenvironmental.ie
Web: www.hydroenvironmental.ie

Client: MKO

Job: PROPOSED MAUGHANACLEA RENEWABLE ENERGY DEVELOPMENT, Co. CORK

Title: DRAINAGE DETAILS 3

Figure No: D503

Drawing No: P1710-0-0226-A1-D503-00A

Sheet Size: A1 Project No.: P1710-0

Scale: as shown (A1) Drawn By: GA

Date: 16/02/2026 Checked By: MG

POLLUTION PREVENTION NOTES:

- SITE MANAGEMENT PROPOSALS ARE INTENDED TO ENSURE PROTECTION AGAINST SURFACE WATER AND GROUNDWATER POLLUTION, SILTATION AND EROSION.
 - SUITABLE DRAINAGE CONTROL MEASURES WILL BE IN PLACE AT ALL TIMES TO PREVENT CONVEYANCE OF SIGNIFICANT VOLUMES OF SILT TO OFF SITE RECEIVING WATERCOURSES.
 - SILTY WATER CAN ARISE FROM DEWATERING EXCAVATIONS, EROSION OF EXPOSED/DISTURBED GROUND, TEMPORARY STOCKPILES, PLANT AND WHEEL WASH, SITE ROADS/TRACKS, AND DISTURBANCE OF EXISTING FIELD DRAINS AND DITCHES.
 - DISCHARGES**
 - WATER CONTAINING SILT WILL NOT BE DISCHARGED OR PUMPED DIRECTLY TO ANY NATURAL WATERCOURSE. ALL DISCHARGES WILL BE MADE OVER OPEN GROUND OR INTO EXISTING FIELD DRAIN WITH SILT TRAP AT A MINIMUM OF 20M FROM NEAREST WATERCOURSE UNLESS OTHERWISE STATED.
 - NO EXCAVATED MATERIAL WILL BE STORED WITHIN ANY SURFACE WATER BUFFER ZONE.
 - PUMPED WATER WILL BE DIRECTED INTO TRACK SIDE DITCHES AND TREATED IN SETTLEMENT PONDS AND VEGETATION SWALES PRIOR TO OVERLAND DISCHARGE.
 - PUMPING OF CLEAN WATER FROM EXCAVATIONS / OR OVER-PUMPING IN DRAINS/DITCHES/STREAMS WILL BE COMPLETED IN A MANNER THAT WILL NOT CAUSE SCOUR OR EROSION AT THE POINT OF RELEASE/DISCHARGE. THIS WILL BE DONE BY REDUCING THE FLOW VELOCITIES OR BY USE OF SUITABLE SPLASH FLATES, AND/OR OTHER SIMILAR DISCHARGE CONTROLS.
 - VEGETATION WILL NOT BE STRIPPED FROM EXISTING DRAINS/DITCHES UNLESS ABSOLUTELY NECESSARY.
 - EXCAVATIONS**
 - WHERE (TEMPORARY) DEEP EXCAVATIONS ARE PROPOSED, CUT-OFF DRAINS WILL BE USED TO REDUCE THE AMOUNT OF SURFACE WATER ENTERING THE EXCAVATION. THIS WILL BE THE CASE AROUND TURBINE BASE EXCAVATIONS.
 - EXPOSED GROUND & STOCKPILES**
 - THE AMOUNT OF TEMPORARY EXPOSED GROUND AND TEMPORARY STOCKPILES OPEN/EXPOSED AT ANY TIME WILL BE MINIMISED.
 - SITE TRACKS**
 - USE OF TRACK SIDE SWALES WITH CHECK DAMS, AND/OR FILTRATION CHECK DAMS WILL REDUCE SILT IN RUNOFF WATER AS REQUIRED.
 - CHECK DAMS TO BE INSPECTED AND CLEANED REGULARLY.
 - REFUELLING**
 - REFUELLING OF MOBILE PLANT WILL BE COMPLETED IN DESIGNATED REFUELLING AREAS ONLY, ON AN IMPERMEABLE SURFACE AND AWAY FROM FIELD DRAINS / DITCHES AND WATERCOURSES/WATERBODIES.
 - SPILL KITS AND DRIP TRAYS WILL BE AVAILABLE ON SITE FOR USE AS REQUIRED.
 - CONCRETE**
 - CONCRETE POURS WILL BE MANAGED AND SUPERVISED TO ENSURE THERE WILL BE NO LEAKAGE/SEEPAGE/DISCHARGE OF CONCRETE OR CONCRETE WATER DURING THE CONSTRUCTION PHASE.
 - CONCRETE WASH WATER, AND WASTE CONCRETE WILL BE MANAGED APPROPRIATELY ON SITE AT A LINED CONCRETE WASH OUT PIT.
- IF WATER POLLUTION IS IDENTIFIED THE FOLLOWING STEPS WOULD BE ADHERED TO:**
- STOP** - WORK IN THE IMMEDIATE AREA SHOULD BE STOPPED AND THE SOURCE OF THE POLLUTION IDENTIFIED.
- CONTAIN** - THE SOURCE OF THE POLLUTION SHOULD BE BUNDED USING A SUITABLE METHOD. NATURAL WATERCOURSES SHOULD BE TEMPORARILY DIVERTED AROUND ANY SOURCE OF POLLUTION.
- NOTIFY** - THE RELEVANT AUTHORITIES (SITE MANAGER / FISHERIES / NPWS / LOCAL AUTHORITY ETC.) SHOULD BE NOTIFIED IMMEDIATELY TO ENSURE THAT MEASURES CAN BE IMPLEMENTED DOWNSTREAM TO PROTECT FISHERIES AND OTHER SENSITIVE RECEPTORS.
- DRAINAGE NOTES:**
- SITE TRACKS AND ROADWAY SURFACING DESIGN AND CONSTRUCTION TO ENGINEER'S SPECIFICATION (I.E. BY OTHERS).
 - SPARE STRAW BALES/SILT FENCING/ OR SIMILAR, WILL BE STORED ON SITE. THE LEVEL OF SILT IN RUNOFF DURING CONSTRUCTION IS TO BE MONITORED VISUALLY AND EXCESSIVE SILT LEVELS IN ANY AREA TO BE TEMPORARILY MANAGED BY PLACING SILT FENCES, STRAW BALES / OR SIMILAR OR ADDITIONAL CHECK DAMS AT THE PROBLEM AREAS. MOBILE SILTBUSTER SYSTEM TO BE AVAILABLE ON-SITE FOR USE AS REQUIRED ALSO.
 - SUDS DRAINAGE SYSTEM TO BE CONSTRUCTED PRIOR TO, OR AT THE SAME TIME AS THE ACCESS TRACKS. INTERIM MEASURES SUCH AS THE PLACEMENT OF STRAW BALES/SILT FENCING/OR SIMILAR APPROVED METHOD OR ADDITIONAL CHECK DAMS AND SILT FENCES TO BE EMPLOYED IN ALL INSTANCES WHERE WORK CARRIED OUT TO CONSTRUCT THE ACCESS TRACKS IS LIKELY TO CAUSE ADVERSE ENVIRONMENTAL EFFECTS THROUGH INCREASED SILT LOADINGS BEING GENERATED DURING THE CONSTRUCTION PHASE.
 - SUITABLE PREVENTION MEASURES WILL BE IN PLACE AT ALL TIMES TO PREVENT THE CONVEYANCE OF SIGNIFICANT VOLUMES OF SILT TO RECEIVING WATERCOURSES. SEE NOTES ON POLLUTION PREVENTION.
 - INTERCEPTOR SWALES / DITCHES WILL BE USED TO COLLECT UPSTREAM SURFACE WATER FLOWS. REGULAR CROSS DRAINS / DISCHARGE TO FIELD DITCHES/DRAINS WILL BE INSTALLED TO TRANSFER / DISCHARGE SURFACE WATER IN INTERCEPTOR DRAINS TO SUITABLE FIELD DRAIN OUTFALL POINTS.
 - DRAINAGE SWALES / DITCHES TO BE EXCAVATED ADJACENT TO THE ACCESS TRACKS. REGULAR CROSS DRAINS TO BE LOCATED ALONG ACCESS TRACKS TO PREVENT EXCESSIVE VOLUMES OF WATER COLLECTING IN THE SWALES / DITCHES. OPTIMUM LOCATIONS OF CROSS DRAINS TO BE AGREED WITH THE ENGINEER ON SITE. SURFACE WATER WILL NOT BE ALLOWED TO DISCHARGE DIRECTLY INTO ANY EXISTING WATERCOURSES.
 - A BUFFER ZONE OF >20M TO ANY EXISTING WATERCOURSE WILL BE REQUIRED WHERE OVER LAND DISCHARGES ARE PROPOSED FROM ACCESS TRACK SWALES / DITCHES. THIS BUFFER WILL NOT BE POSSIBLE AT RIVER/STREAM CROSSINGS, BUT OTHER SUITABLE CONTROLS ARE PROPOSED IN THOSE AREAS (I.E. ADDITIONAL SILT FENCING).
 - BATTERS OF ALL PROPOSED SWALES / DITCHES TO HAVE A SLOPE OF BETWEEN 1 : 1.5 TO 1 : 2 DEPENDING UPON DEPTH OF SWALE/DITCH AND WILL BE LEFT AS CUT TO RE-VEGETATE WITH LOCAL SPECIES.
 - TRACK SIDE SWALES / DITCHES TO BE SHALLOW WITH MODERATE GRADIENTS TO PREVENT SCOURING. IN STEEP AREAS CHECK DAMS WILL BE INSTALLED TO REDUCE FLOW VELOCITIES AND PROVIDE SOURCE CONTROL OF SILT CONTAINMENT. THESE HAVE BEEN DESIGNATED IN CONJUNCTION WITH SETTLEMENT PONDS AND SILT TRAPS, PRIOR TO DISCHARGE.
 - SETTLEMENT PONDS TO BE CONSTRUCTED FOR SILT REMOVAL AT TURBINE BASES AND HARD STAND AREAS. POND SIZES DEPEND ON THE CATCHMENT AREA BEING SERVED. SAMPLE POND SIZES FOR VARIOUS CATCHMENT AREAS SHOWN ON DRAWING D501.
 - STRAW BALES / OR SIMILAR AND SILT FENCES TO BE USED ALSO AROUND SPOIL HEAPS TO MITIGATE SILT RUFF. SILT FENCES MAY BE REMOVED WHEN SUITABLE VEGETATION COVER IS ESTABLISHED.
 - SILT FENCES TO BE PROVIDED ALONG THE EDGE OF EXISTING WATERCOURSES WHERE WORKS COMES WITHIN <15M OF EDGE OF ANY DITCH / DRAIN / EPHEMERAL CHANNEL.
 - SLOPES OF THE SWALES / DITCHES TO BE VEGETATED OR PROTECTED FROM EROSION UNTIL VEGETATION HAS BEEN ESTABLISHED. STRIPPED VEGETATIVE LAYER ('SOD' OR 'SCRAW') FROM EXCAVATIONS TO BE STORED LOCALLY AND USED TO LINE SLOPES AND BASE OF SWALES / DITCHES OR LONGITUDINAL MOUNDS OF VEGETATION SWALES AT FIELD DRAIN DISCHARGE POINTS.
 - AREAS STRIPPED OF VEGETATION WILL BE KEPT TO A MINIMUM.
 - CLEAN STONE FLOW CONTROL CHECK DAMS TO BE MADE OF LOCALLY WON / GEOLOGICALLY SIMILAR WELL GRADED STONE. AGGREGATE SIZE FOR STONE CHECK DAMS TO BE TYPICALLY 20-40MM CLEAN STONE. ON SLOPING SECTIONS OF THE ACCESS TRACKS, 100M CHECK DAMS TO BE PROTECTED FROM WASHING AWAY THROUGH THE PLACEMENT OF 100M STONE ON THE DOWNHILL FACE OF THE CHECK DAM AND BY WRAPPING IN GEOTEXTILE.
 - BUILD UP OF SILT LEVELS AT CHECK DAMS TO BE REMOVED AND DISPOSED OF APPROPRIATELY. SILT LEVELS AT CHECK DAMS TO BE VISUALLY INSPECTED AS PART OF AN ONGOING DRAINAGE MAINTENANCE PROGRAMME DURING THE CONSTRUCTION PHASE. WHERE CHECK DAMS BECOME CLOGGED WITH SILT OR VEGETATION, STONE CHECK DAM TO BE REMOVED AND REPLACED SUBSEQUENT TO THE REMOVAL OF SILT.
 - SPACING AND FREQUENCY OF CHECK DAMS WILL BE DEPENDENT UPON LONGITUDINAL GRADIENT OF SWALE.
 - LOCATION OF FILTRATION CHECK DAMS (IF REQUIRED) TO BE AGREED ON SITE WITH ENGINEER. SETTLEMENT PONDS TO BE CONSTRUCTED IN A MANNER WHERE THEY MAY BE EASILY INFILLED AT A LATER DATE (POST COMPLETION OF THE TURBINE BASE AND HARDESTAND CONSTRUCTION). ONLY SUITABLE MATERIALS EXCAVATED FROM THE POND TO BE USED TO FORM PART OF THE EMBANKMENT AROUND THE POND.
 - OIL FUEL WILL ONLY BE STORED WITHIN BUNDED CONTAINMENT STRUCTURES.
 - TEMPORARY USE OF SILT BAGS WILL BE USED ON SITE WHERE PUMPING FROM EXCAVATIONS IS REQUIRED.

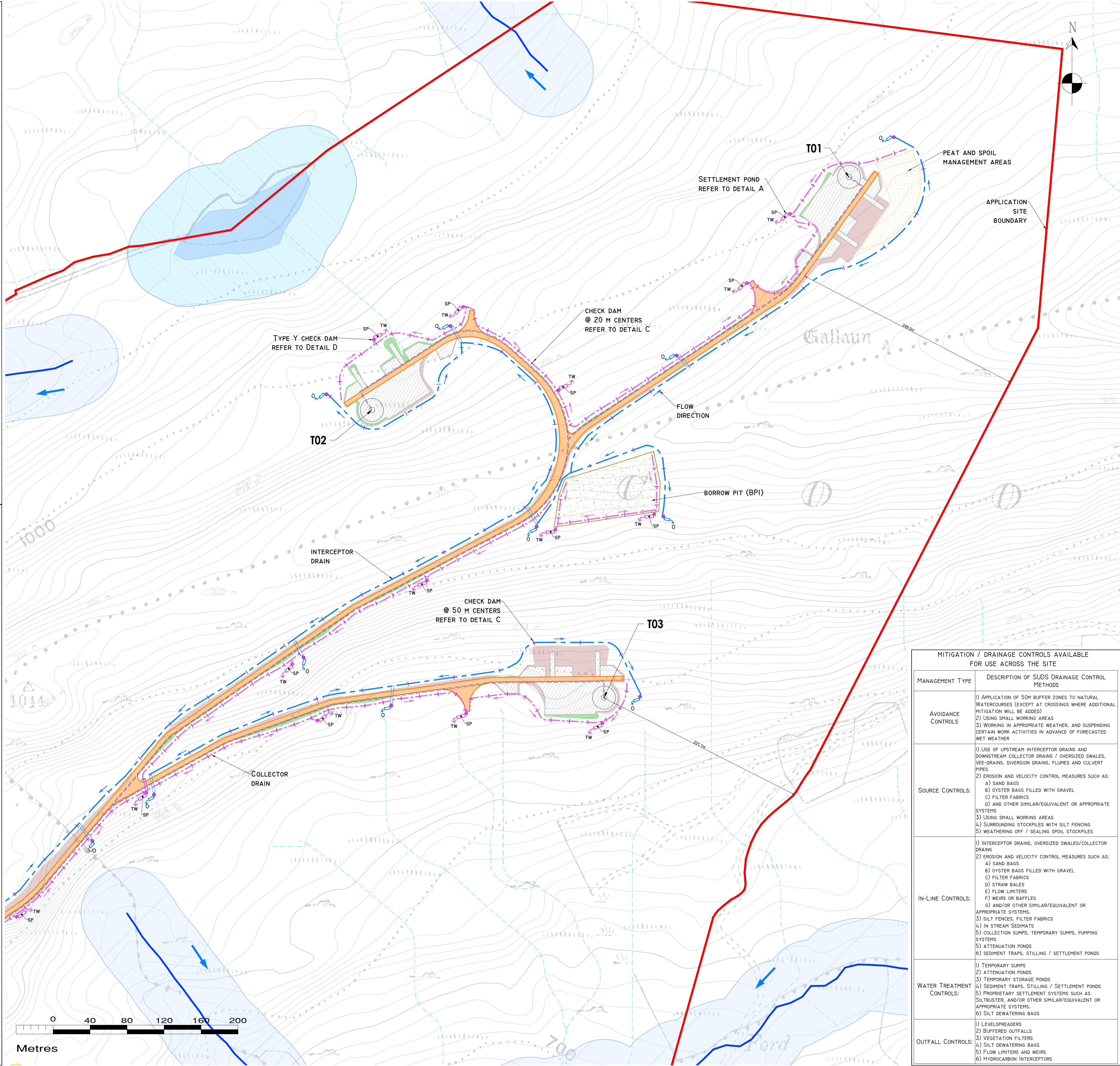

DRAWING LEGEND:

- WATERCOURSES
- WATERCOURSES 50M BUFFER
- LAKES
- LAKES 50M BUFFER
- STREAM FLOW DIRECTION
- MAPPED DRAINS
- REDIRECTED DRAINS
- MAPPED DRAINAGE PATHWAYS >500M LENGTH*

* POTENTIAL DRAINAGE FLOWPATHS ARE MODELLED BASED ON LIDAR DATA AND DO NOT INDICATE THE PRESENCE OF A DRAIN OR WATERCOURSE ORIGINATED BY RECHARGE TO GROUND.

- UPSTREAM INTERCEPTOR DRAIN
- SWALES/DOWNSTREAM COLLECTOR DRAIN
- DIRECTION OF FLOW
- SILT FENCES
- DOUBLE/TRIPLE SILT FENCES
- SETTLEMENT POND - LEVEL SPREADER
- CHECK DAM 'TYPE A'
- CHECK DAM 'TYPE B'
- MAPPED DRAIN CHECK DAM
- PROPOSED WC CROSSING/CULVERT
- EXISTING WC CROSSING TO BE UPGRADED
- INTERCEPTOR DITCH CULVERT
- COLLECTOR DITCH CULVERT
- OVERLAND FLOW DISCHARGE
- TREATED WATER DISCHARGE
- SETTLEMENT POND
- SEMI-NATURAL VEGETATION SWALE / FILTER BED /SECONDARY SP
- PUMPING SUMP

- APPLICATION SITE BOUNDARY
- EXISTING GROUND SURFACE
- MINOR CONTOUR (5M INTERVAL)
- EXISTING GROUND SURFACE
- MAJOR CONTOUR (10M INTERVAL)
- TURBINE FOUNDATION
- HARDESTAND
- PROPOSED NEW ROADS
- EXISTING ROADS/TRACKS TO BE UPGRADED
- 110KV UNDERGROUND CABLING
- 33KV UNDERGROUND CABLE ROUTE
- PROPOSED 110KV ONSITE SUBSTATION
- TEMPORARY CONSTRUCTION COMPOUND
- BORROW PIT
- PEAT AND SPOIL MANAGEMENT AREAS
- CUT AREA
- FILL AREA
- HABITAT ENHANCEMENT AREA
- ENHANCEMENT AREA - KERRY SLUG

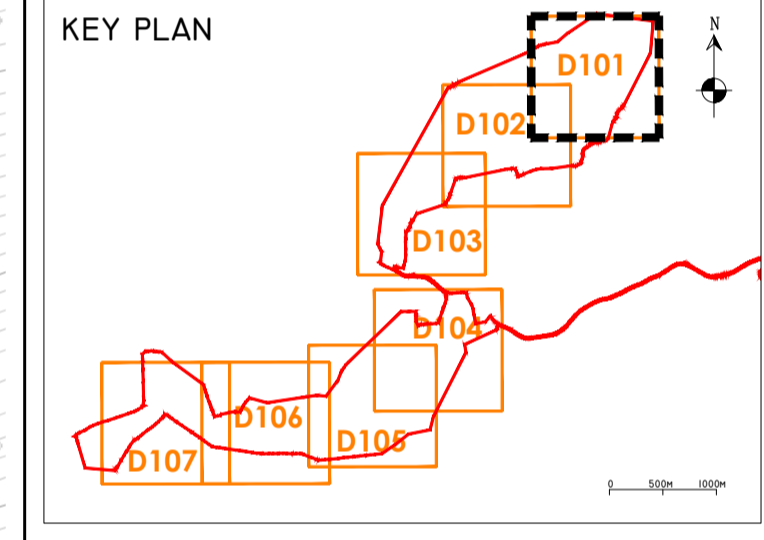

- DRAWING NOTES**
- DRAWINGS ISSUED ARE FOR PLANNING APPLICATION PURPOSES ONLY.
 - COPYRIGHT, ALL RIGHTS RESERVED. NO PART HERE WITH MAY BE COPIED OR REPRODUCED PARTIALLY OR WHOLLY IN ANY FORM WHATSOEVER WITHOUT THE PRIOR NOTICE OF THE COPYRIGHT OWNER HYDRO-ENVIRONMENTAL SERVICES.
 - DO NOT SCALE OFF THIS DRAWING. FIGURED METRIC DIMENSIONS ONLY SHOULD BE TAKEN OFF THIS DRAWING.
 - ALL DIMENSIONS ARE IN METRES.

Ordnance Survey Ireland Licence No. EN 0044726
© Ordnance Survey Ireland/Government of Ireland

Date	Description	Chkd	Signed

Revisions

HYDRO ENVIRONMENTAL SERVICES

22 Lower Main St
Dunganan
Co. Waterford
Ireland

tel: +353 (0) 58-44122
tel: +353 (0) 58-44244
email: info@hydroenvironmental.ie
web: www.hydroenvironmental.ie

Client: MKO

Job: PROPOSED MAUGHANACLEA RENEWABLE ENERGY DEVELOPMENT, CO. CORK

Title: PROPOSED DRAINAGE LAYOUT

Figure No: D101

Drawing No: P1710-0-0326-A1-D101-00C

Sheet Size: A1 Project No.: P1710-0
Scale: 1:2,000 (A1) Drawn By: GA
Date: 25/03/2026 Checked By: MG

MITIGATION / DRAINAGE CONTROLS AVAILABLE FOR USE ACROSS THE SITE	
MANAGEMENT TYPE	DESCRIPTION OF SUDS DRAINAGE CONTROL METHODS
AVOIDANCE CONTROLS	<ol style="list-style-type: none"> APPLICATION OF 50M BUFFER ZONES TO NATURAL WATERCOURSES (EXCEPT AT CROSSINGS WHERE ADDITIONAL MITIGATION WILL BE ADDED) USING SMALL WORKING AREAS. WORKING IN APPROPRIATE WEATHER, AND SUSPENDING CERTAIN WORK ACTIVITIES IN ADVANCE OF FORECASTED WET WEATHER
SOURCE CONTROLS:	<ol style="list-style-type: none"> USE OF UPSTREAM INTERCEPTOR DRAINS AND DOWNSTREAM COLLECTOR DRAINS / OVERSIZED SWALES, VEE-DRAINS, DIVERSION DRAINS, FLUMES AND CULVERT PIPES EROSION AND VELOCITY CONTROL MEASURES SUCH AS: <ol style="list-style-type: none"> SAND BAGS OYSTER BAGS FILLED WITH GRAVEL FILTER FABRICS AND OTHER SIMILAR/EQUIVALENT OR APPROPRIATE SYSTEMS USING SMALL WORKING AREAS SURROUNDING STOCKPILES WITH SILT FENCING WEATHERING OFF / SEALING SPOIL STOCKPILES
IN-LINE CONTROLS:	<ol style="list-style-type: none"> INTERCEPTOR DRAINS, OVERSIZED SWALES/COLLECTOR DRAINS EROSION AND VELOCITY CONTROL MEASURES SUCH AS: <ol style="list-style-type: none"> SAND BAGS OYSTER BAGS FILLED WITH GRAVEL FILTER FABRICS STRAW BALES FLOW LIMITERS WEIRS OR BAFFLES AND/OR OTHER SIMILAR/EQUIVALENT OR APPROPRIATE SYSTEMS. SILT FENCES, FILTER FABRICS IN STREAM SEDIMENTS COLLECTION SUMPS, TEMPORARY SLUMPS, PUMPING SYSTEMS ATTENUATION PONDS SEDIMENT TRAPS, STILLING / SETTLEMENT PONDS
WATER TREATMENT CONTROLS:	<ol style="list-style-type: none"> TEMPORARY SLUMPS ATTENUATION PONDS TEMPORARY STORAGE PONDS SEDIMENT TRAPS, STILLING / SETTLEMENT PONDS PROPRIETARY SETTLEMENT SYSTEMS SUCH AS SILTBUSTER AND/OR OTHER SIMILAR/EQUIVALENT OR APPROPRIATE SYSTEMS SILT DEWATERING BAGS
OUTFALL CONTROLS:	<ol style="list-style-type: none"> LEVELSPREADERS BUFFERED OUTFALLS VEGETATION FILTERS SILT DEWATERING BAGS FLOW LIMITERS AND WEIRS HYDROCARBON INTERCEPTORS

POLLUTION PREVENTION NOTES:

- SITE MANAGEMENT PROPOSALS ARE INTENDED TO ENSURE PROTECTION AGAINST SURFACE WATER AND GROUNDWATER POLLUTION, SILTATION AND EROSION.
 - SUITABLE DRAINAGE CONTROL MEASURES WILL BE IN PLACE AT ALL TIMES TO PREVENT CONVEYANCE OF SIGNIFICANT VOLUMES OF SILT TO OFF SITE RECEIVING WATERCOURSES.
 - SILTY WATER CAN ARISE FROM DEWATERING EXCAVATIONS, EROSION OF EXPOSED/DISTURBED GROUND, TEMPORARY STOCKPILES, PLANT AND WHEEL WASH, SITE ROADS/TRACKS, AND DISTURBANCE OF EXISTING FIELD DRAINS AND DITCHES.
- DISCHARGES**
- WATER CONTAINING SILT WILL NOT BE DISCHARGED OR PUMPED DIRECTLY TO ANY NATURAL WATERCOURSE. ALL DISCHARGES WILL BE MADE OVER OPEN GROUND OR INTO EXISTING FIELD DRAIN WITH SILT TRAP AT A MINIMUM OF 20M FROM NEAREST WATERCOURSE UNLESS OTHERWISE STATED.
 - NO EXCAVATED MATERIAL WILL BE STORED WITHIN ANY SURFACE WATER BUFFER ZONE.
 - PUMPED WATER WILL BE DIRECTED INTO TRACK SIDE DITCHES AND TREATED IN SETTLEMENT PONDS AND VEGETATION SWALES PRIOR TO OVERLAND DISCHARGE.
 - PUMPING OF CLEAN WATER FROM EXCAVATIONS / OR OVER-PUMPING IN DRAINS/DITCHES/STREAMS WILL BE COMPLETED IN A MANNER THAT WILL NOT CAUSE SCOUR OR EROSION AT THE POINT OF RELEASE/DISCHARGE. THIS WILL BE DONE BY REDUCING THE FLOW VELOCITIES OR BY USE OF SUITABLE SPLASH FLATES, AND/OR OTHER SIMILAR DISCHARGE CONTROLS.
 - VEGETATION WILL NOT BE STRIPPED FROM EXISTING DRAINS/DITCHES UNLESS ABSOLUTELY NECESSARY.
- EXCAVATIONS**
- WHERE (TEMPORARY) DEEP EXCAVATIONS ARE PROPOSED, CUT-OFF DRAINS WILL BE USED TO REDUCE THE AMOUNT OF SURFACE WATER ENTERING THE EXCAVATION. THIS WILL BE THE CASE AROUND TURBINE BASE EXCAVATIONS.
- EXPOSED GROUND & STOCKPILES**
- THE AMOUNT OF TEMPORARY EXPOSED GROUND AND TEMPORARY STOCKPILES OPEN/EXPOSED AT ANY TIME WILL BE MINIMISED.
- SITE TRACKS**
- USE OF TRACK SIDE SWALES WITH CHECK DAMS, AND/OR FILTRATION CHECK DAMS WILL REDUCE SILT IN RUNOFF WATER AS REQUIRED.
 - CHECK DAMS TO BE INSPECTED AND CLEANED REGULARLY.
- REFUELLING**
- REFUELLING OF MOBILE PLANT WILL BE COMPLETED IN DESIGNATED REFUELLING AREAS ONLY, ON AN IMPERMEABLE SURFACE AND AWAY FROM FIELD DRAINS / DITCHES AND WATERCOURSES/WATERBODIES.
 - SPILL KITS AND DRIP TRAYS WILL BE AVAILABLE ON SITE FOR USE AS REQUIRED.
- CONCRETE**
- CONCRETE POURS WILL BE MANAGED AND SUPERVISED TO ENSURE THERE WILL BE NO LEAKAGE/SEEPAGE/DISCHARGE OF CONCRETE OR CONCRETE WATER DURING THE CONSTRUCTION PHASE.
 - CONCRETE WASH WATER, AND WASTE CONCRETE WILL BE MANAGED APPROPRIATELY ON SITE AT A LINED CONCRETE WASH OUT PIT.
- IF WATER POLLUTION IS IDENTIFIED THE FOLLOWING STEPS WOULD BE ADHERED TO:**
- STOP** - WORK IN THE IMMEDIATE AREA SHOULD BE STOPPED AND THE SOURCE OF THE POLLUTION IDENTIFIED.
- CONTAIN** - THE SOURCE OF THE POLLUTION SHOULD BE BUNDED USING A SUITABLE METHOD. NATURAL WATERCOURSES SHOULD BE TEMPORARILY DIVERTED AROUND ANY SOURCE OF POLLUTION.
- NOTIFY** - THE RELEVANT AUTHORITIES (SITE MANAGER / FISHERIES / NPWS / LOCAL AUTHORITY ETC.) SHOULD BE NOTIFIED IMMEDIATELY TO ENSURE THAT MEASURES CAN BE IMPLEMENTED DOWNSTREAM TO PROTECT FISHERIES AND OTHER SENSITIVE RECEPTORS.

DRAINAGE NOTES:

- SITE TRACKS AND ROADWAY SURFACING DESIGN AND CONSTRUCTION TO ENGINEER'S SPECIFICATION (I.E. BY OTHERS).
- SPARE STRAW BALES/SILT FENCING/ OR SIMILAR, WILL BE STORED ON SITE. THE LEVEL OF SILT IN RUNOFF DURING CONSTRUCTION IS TO BE MONITORED VISUALLY AND EXCESSIVE SILT LEVELS IN ANY AREA TO BE TEMPORARILY MANAGED BY PLACING SILT FENCES, STRAW BALES / OR SIMILAR OR ADDITIONAL CHECK DAMS AT THE PROBLEM AREAS. MOBILE SILTBUSTER SYSTEM TO BE AVAILABLE ON-SITE FOR USE AS REQUIRED ALSO.
- SUDS DRAINAGE SYSTEM TO BE CONSTRUCTED PRIOR TO, OR AT THE SAME TIME AS THE ACCESS TRACKS. INTERIM MEASURES SUCH AS THE PLACEMENT OF STRAW BALES/SILT FENCING/OR SIMILAR APPROVED METHOD OR ADDITIONAL CHECK DAMS AND SILT FENCES TO BE EMPLOYED IN ALL INSTANCES WHERE WORK CARRIED OUT TO CONSTRUCT THE ACCESS TRACKS IS LIKELY TO CAUSE ADVERSE ENVIRONMENTAL EFFECTS THROUGH INCREASED SILT LOADINGS BEING GENERATED DURING THE CONSTRUCTION PHASE.
- SUITABLE PREVENTION MEASURES WILL BE IN PLACE AT ALL TIMES TO PREVENT THE CONVEYANCE OF SIGNIFICANT VOLUMES OF SILT TO RECEIVING WATERCOURSES. SEE NOTES ON POLLUTION PREVENTION.
- INTERCEPTOR SWALES / DITCHES WILL BE USED TO COLLECT UPSTREAM SURFACE WATER FLOWS. REGULAR CROSS DRAINS / DISCHARGE TO FIELD DITCHES/DRAINS WILL BE INSTALLED TO TRANSFER / DISCHARGE SURFACE WATER IN INTERCEPTOR DRAINS TO SUITABLE FIELD DRAIN OUTFALL POINTS.
- DRAINAGE SWALES / DITCHES TO BE EXCAVATED ADJACENT TO THE ACCESS TRACKS. REGULAR CROSS DRAINS TO BE LOCATED ALONG ACCESS TRACKS TO PREVENT EXCESSIVE VOLUMES OF WATER COLLECTING IN THE SWALES / DITCHES. OPTIMAL LOCATIONS OF CROSS DRAINS TO BE AGREED WITH THE ENGINEER ON SITE. SURFACE WATER WILL NOT BE ALLOWED TO DISCHARGE DIRECTLY INTO ANY EXISTING WATERCOURSES.
- A BUFFER ZONE OF >20M TO ANY EXISTING WATERCOURSE WILL BE REQUIRED WHERE OVER LAND DISCHARGES ARE PROPOSED FROM ACCESS TRACK SWALES / DITCHES. THIS BUFFER WILL NOT BE POSSIBLE AT RIVER/STREAM CROSSINGS, BUT OTHER SUITABLE CONTROLS ARE PROPOSED IN THESE AREAS (I.E. ADDITIONAL SILT FENCING).
- BATTERS OF ALL PROPOSED SWALES / DITCHES TO HAVE A SLOPE OF BETWEEN 1 : 1.5 TO 1 : 2 DEPENDING UPON DEPTH OF SWALE/DITCH AND WILL BE LEFT AS CUT TO RE-VEGETATE WITH LOCAL SPECIES.
- TRACK SIDE SWALES / DITCHES TO BE SHALLOW WITH MODERATE GRADIENTS TO PREVENT SCOURING. IN STEEP AREAS CHECK DAMS WILL BE INSTALLED TO REDUCE FLOW VELOCITIES AND PROVIDE SOURCE CONTROL OF SILT CONTAINMENT. THESE HAVE BEEN DESIGNATED IN CONJUNCTION WITH SETTLEMENT PONDS AND SILT TRAPS, PRIOR TO DISCHARGE.
- SETTLEMENT PONDS TO BE CONSTRUCTED FOR SILT REMOVAL AT TURBINE BASES AND HARD STAND AREAS. POND SIZES DEPEND ON THE CATCHMENT AREA BEING SERVED. SAMPLE POND SIZES FOR VARIOUS CATCHMENT AREAS SHOWN ON DRAWING D501.
- STRAW BALES / OR SIMILAR AND SILT FENCES TO BE USED ALSO AROUND SPILL HEAPS TO MITIGATE SILT RUNOFF. SILT FENCES MAY BE REMOVED WHEN SUITABLE VEGETATION COVER IS ESTABLISHED.
- SILT FENCES TO BE PROVIDED ALONG THE EDGE OF EXISTING WATERCOURSES WHERE WORKS COMES WITHIN 45M OF EDGE OF ANY DITCH / DRAIN / EPHEMERAL CHANNEL.
- SLOPES OF THE SWALES / DITCHES TO BE VEGETATED OR PROTECTED FROM EROSION UNTIL VEGETATION HAS BEEN ESTABLISHED. STRIPPED VEGETATIVE LAYER (PEAT 'SOD' OR 'SCRAW') FROM EXCAVATIONS TO BE STORED LOCALLY AND USED TO LINE SLOPES AND BASE OF SWALES / DITCHES OR LONGITUDINAL MOUNDS OF VEGETATION SWALES AT FIELD DRAIN DISCHARGE POINTS.
- AREAS STRIPPED OF VEGETATION WILL BE KEPT TO A MINIMUM.
- CLEAN STONE FLOW CONTROL CHECK DAMS TO BE MADE OF LOCALLY WON / GEOLOGICALLY SIMILAR WELL GRADED STONE. AGGREGATE SIZE FOR STONE CHECK DAMS TO BE TYPICALLY 20-40MM CLEAN STONE. ON SLOPING SECTIONS OF THE ACCESS TRACKS, LOW CHECK DAMS TO BE PROTECTED FROM WASHING AWAY THROUGH THE PLACEMENT OF 100M STONE ON THE DOWNHILL FACE OF THE CHECK DAM AND BY WRAPPING IN GEOTEXTILE.
- BUILD UP OF SILT LEVELS AT CHECK DAMS TO BE REMOVED AND DISPOSED OF APPROPRIATELY. SILT LEVELS AT CHECK DAMS TO BE VISUALLY INSPECTED AS PART OF AN ONGOING DRAINAGE MAINTENANCE PROGRAMME DURING THE CONSTRUCTION PHASE. WHERE CHECK DAMS BECOME CLOGGED WITH SILT OR VEGETATION, STONE CHECK DAM TO BE REMOVED AND REPLACED SUBSEQUENT TO THE REMOVAL OF SILT.
- SPACING AND FREQUENCY OF CHECK DAMS WILL BE DEPENDENT UPON LONGITUDINAL GRADIENT OF SWALE.
- LOCATION OF FILTRATION CHECK DAMS (IF REQUIRED) TO BE AGREED ON SITE WITH ENGINEER. SETTLEMENT PONDS TO BE CONSTRUCTED IN A MANNER WHERE THEY MAY BE EASILY INFILLED AT A LATER DATE (POST COMPLETION OF THE TURBINE BASE AND HARDSTAND CONSTRUCTION). ONLY SUITABLE MATERIALS EXCAVATED FROM THE POND TO BE USED TO FORM PART OF THE EMBANKMENT AROUND THE POND.
- OIL FUEL WILL ONLY BE STORED WITHIN BUNDED CONTAINMENT STRUCTURES.
- TEMPORARY USE OF SILT BAGS WILL BE USED ON SITE WHERE PUMPING FROM EXCAVATIONS IS REQUIRED.

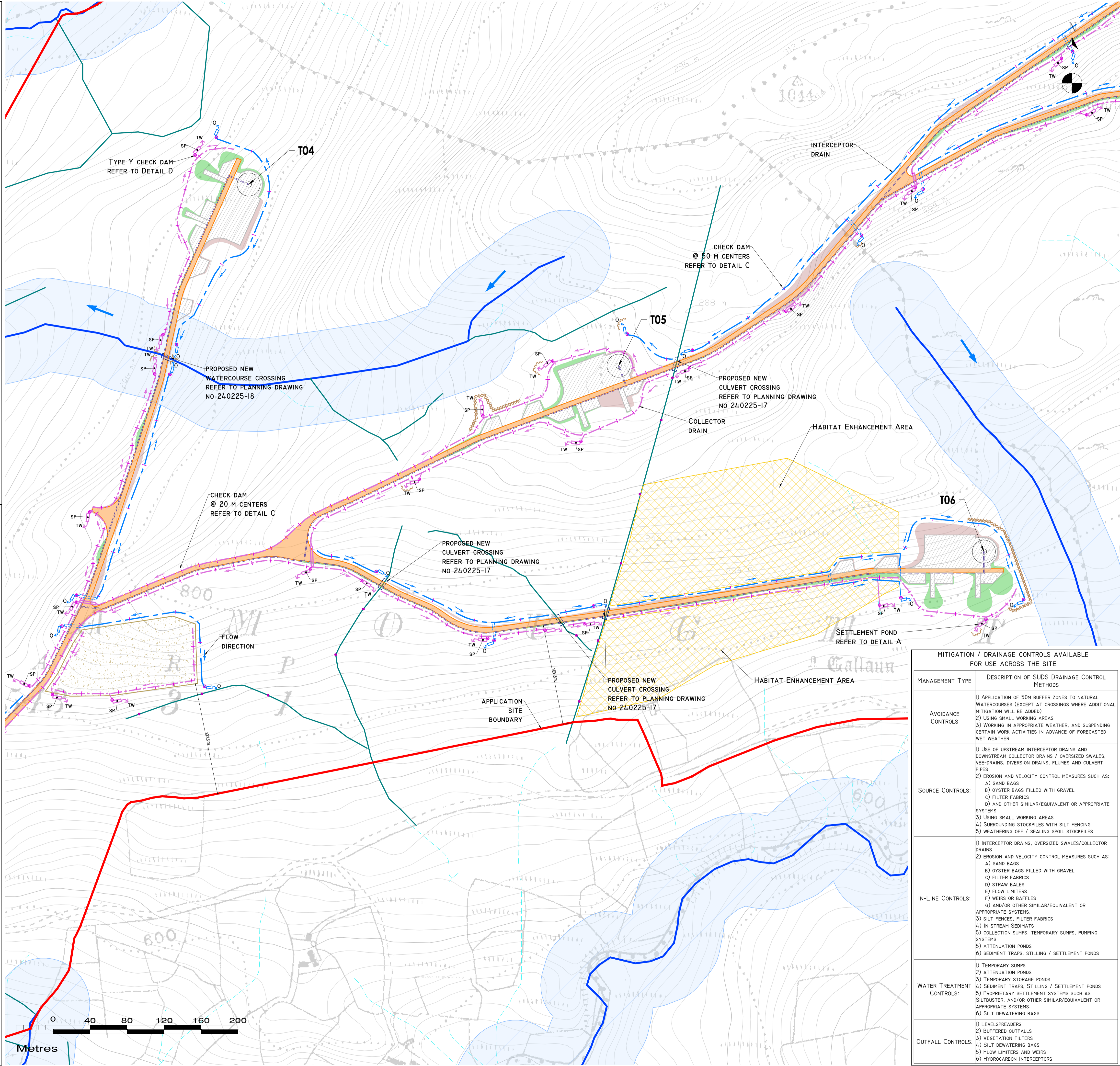

- DRAWING LEGEND:**
- WATERCOURSES
 - WATERCOURSES 50M BUFFER
 - LAKES
 - LAKES 50M BUFFER
 - STREAM FLOW DIRECTION
 - MAPPED DRAINS
 - REDIRECTED DRAINS
 - MAPPED DRAINAGE PATHWAYS >500M LENGTH*
- * POTENTIAL DRAINAGE FLOWPATHS ARE MODELLED BASED ON LIDAR DATA AND DO NOT INDICATE THE PRESENCE OF A DRAIN OR WATERCOURSE ORIGINATED BY RECHARGE TO GROUND.

- UPSTREAM INTERCEPTOR DRAIN
 - SWALES/DOWNSTREAM COLLECTOR DRAIN
 - DIRECTION OF FLOW
 - SILT FENCES
 - DOUBLE/TRIPLE SILT FENCES
 - SETTLEMENT POND - LEVEL SPREADER
 - CHECK DAM 'TYPE A'
 - CHECK DAM 'TYPE B'
 - MAPPED DRAIN CHECK DAM
 - PROPOSED WC CROSSING/CULVERT
 - EXISTING WC CROSSING TO BE UPGRADED
 - INTERCEPTOR DITCH CULVERT
 - COLLECTOR DITCH CULVERT
 - TREATED WATER DISCHARGE
 - OVERLAND FLOW DISCHARGE
 - TW TREATED WATER DISCHARGE
 - SP SETTLEMENT POND
 - VS SEMI-NATURAL VEGETATION SWALE / FILTER BED /SECONDARY SP
 - PUMPING SUMP
- APPLICATION SITE BOUNDARY
 - EXISTING GROUND SURFACE
 - MINOR CONTOUR (5M INTERVAL)
 - EXISTING GROUND SURFACE
 - MAJOR CONTOUR (10M INTERVAL)
 - TURBINE FOUNDATION
 - HARDSTAND
 - PROPOSED NEW ROADS
 - EXISTING ROADS/TRACKS TO BE UPGRADED
 - 110KV UNDERGROUND CABLING
 - 33KV UNDERGROUND CABLE ROUTE
 - PROPOSED 110KV ONSITE SUBSTATION
 - TEMPORARY CONSTRUCTION COMPOUND
 - BORROW PIT
 - PEAT AND SPOIL MANAGEMENT AREAS
 - CUT AREA
 - FILL AREA
 - HABITAT ENHANCEMENT AREA
 - ENHANCEMENT AREA - KERRY SLUG

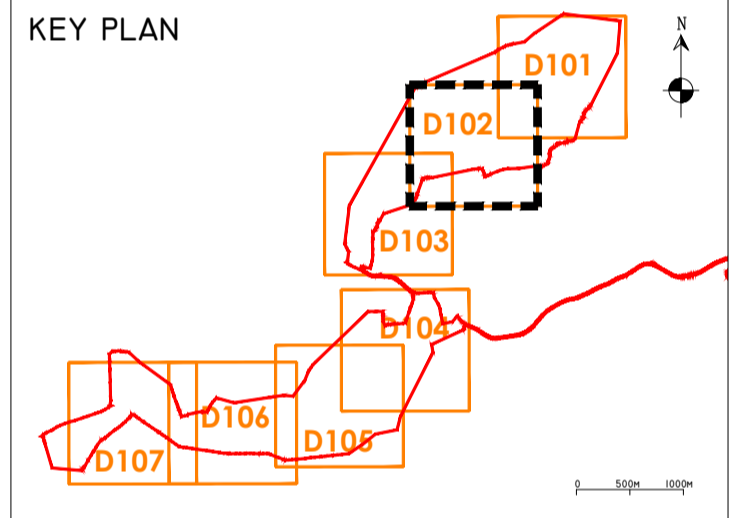

- DRAWING NOTES**
- DRAWINGS ISSUED ARE FOR PLANNING APPLICATION PURPOSES ONLY.
 - COPYRIGHT, ALL RIGHTS RESERVED. NO PART HERE WITH MAY BE COPIED OR REPRODUCED PARTIALLY OR WHOLLY IN ANY FORM WHATSOEVER WITHOUT THE PRIOR NOTICE OF THE COPYRIGHT OWNER HYDRO-ENVIRONMENTAL SERVICES.
 - DO NOT SCALE OFF THIS DRAWING. FIGURED METRIC DIMENSIONS ONLY SHOULD BE TAKEN OFF THIS DRAWING.
 - ALL DIMENSIONS ARE IN METRES.

Ordnance Survey Ireland Licence No. EN 0044726
© Ordnance Survey Ireland/Government of Ireland

Date	Description	Chkd	Signed

Revisions

HYDRO ENVIRONMENTAL SERVICES

22 Lower Main St
Dungarvan
Co. Waterford
Ireland

tel: +353 (0) 58-44122
tel: +353 (0) 58-44244
email: info@hydroenvironmental.ie
web: www.hydroenvironmental.ie

Client: MKO

Job: PROPOSED MAUGHANACLEA RENEWABLE ENERGY DEVELOPMENT, CO. CORK

Title: PROPOSED DRAINAGE LAYOUT

Figure No: D102

Drawing No: P1710-0-0326-A1-D102-00C

Sheet Size: A1 Project No.: P1710-0
Scale: 1:2,000 (A1) Drawn By: GA
Date: 25/03/2026 Checked By: MG

MITIGATION / DRAINAGE CONTROLS AVAILABLE FOR USE ACROSS THE SITE

MANAGEMENT TYPE	DESCRIPTION OF SUDS DRAINAGE CONTROL METHODS
AVOIDANCE CONTROLS	1) APPLICATION OF 50M BUFFER ZONES TO NATURAL WATERCOURSES (EXCEPT AT CROSSINGS WHERE ADDITIONAL MITIGATION WILL BE ADDED) 2) USING SMALL WORKING AREAS 3) WORKING IN APPROPRIATE WEATHER, AND SUSPENDING CERTAIN WORK ACTIVITIES IN ADVANCE OF FORECASTED WET WEATHER
SOURCE CONTROLS	1) USE OF UPSTREAM INTERCEPTOR DRAINS AND DOWNSTREAM COLLECTOR DRAINS / OVERSIZED SWALES, VEE-DRAINS, DIVERSION DRAINS, FLUMES AND CULVERT PIPES 2) EROSION AND VELOCITY CONTROL MEASURES SUCH AS: A) SAND BAGS B) OYSTER BAGS FILLED WITH GRAVEL C) FILTER FABRICS D) AND OTHER SIMILAR/EQUIVALENT OR APPROPRIATE SYSTEMS 3) USING SMALL WORKING AREAS 4) SURROUNDING STOCKPILES WITH SILT FENCING 5) WEATHERING OFF / SEALING SPOIL STOCKPILES
IN-LINE CONTROLS	1) INTERCEPTOR DRAINS, OVERSIZED SWALES/COLLECTOR DRAINS 2) EROSION AND VELOCITY CONTROL MEASURES SUCH AS: A) SAND BAGS B) OYSTER BAGS FILLED WITH GRAVEL C) FILTER FABRICS D) STRAW BALES E) FLOW LIMITERS F) WEIRS OR BAFFLES G) AND/OR OTHER SIMILAR/EQUIVALENT OR APPROPRIATE SYSTEMS. 3) SILT FENCES, FILTER FABRICS 4) IN STREAM SEDIMENTS 5) COLLECTION SUMPS, TEMPORARY SUMPS, PUMPING SYSTEMS 6) ATTENUATION PONDS 7) SEDIMENT TRAPS, STILLING / SETTLEMENT PONDS
WATER TREATMENT CONTROLS	1) TEMPORARY SUMPS 2) ATTENUATION PONDS 3) TEMPORARY STORAGE PONDS 4) SEDIMENT TRAPS, STILLING / SETTLEMENT PONDS 5) PROPRIETARY SETTLEMENT SYSTEMS SUCH AS SILTBUSTER AND/OR OTHER SIMILAR/EQUIVALENT OR APPROPRIATE SYSTEMS 6) SILT DEWATERING BAGS
OUTFALL CONTROLS	1) LEVELSPREADERS 2) BUFFERED OUTFALLS 3) VEGETATION FILTERS 4) SILT DEWATERING BAGS 5) FLOW LIMITERS AND WEIRS 6) HYDROCARBON INTERCEPTORS

POLLUTION PREVENTION NOTES:

- SITE MANAGEMENT PROPOSALS ARE INTENDED TO ENSURE PROTECTION AGAINST SURFACE WATER AND GROUNDWATER POLLUTION, SILTATION AND EROSION.
 - SUITABLE DRAINAGE CONTROL MEASURES WILL BE IN PLACE AT ALL TIMES TO PREVENT CONVEYANCE OF SIGNIFICANT VOLUMES OF SILT TO OFF SITE RECEIVING WATERCOURSES.
 - SILTY WATER CAN ARISE FROM DEWATERING EXCAVATIONS, EROSION OF EXPOSED/DISTURBED GROUND, TEMPORARY STOCKPILES, PLANT AND WHEEL WASH, SITE ROADS/TRACKS, AND DISTURBANCE OF EXISTING FIELD DRAINS AND DITCHES.
- DISCHARGES**
- WATER CONTAINING SILT WILL NOT BE DISCHARGED OR PUMPED DIRECTLY TO ANY NATURAL WATERCOURSE. ALL DISCHARGES WILL BE MADE OVER OPEN GROUND OR INTO EXISTING FIELD DRAIN WITH SILT TRAP AT A MINIMUM OF 20M FROM NEAREST WATERCOURSE UNLESS OTHERWISE STATED.
 - NO EXCAVATED MATERIAL WILL BE STORED WITHIN ANY SURFACE WATER BUFFER ZONE.
 - PUMPED WATER WILL BE DIRECTED INTO TRACK SIDE DITCHES AND TREATED IN SETTLEMENT PONDS AND VEGETATION SWALES PRIOR TO OVERLAND DISCHARGE.
 - PUMPING OF CLEAN WATER FROM EXCAVATIONS / OR OVER-PUMPING IN DRAINS/DITCHES/STREAMS WILL BE COMPLETED IN A MANNER THAT WILL NOT CAUSE SCOUR OR EROSION AT THE POINT OF RELEASE/DISCHARGE. THIS WILL BE DONE BY REDUCING THE FLOW VELOCITIES OR BY USE OF SUITABLE SPLASH FLATES, AND/OR OTHER SIMILAR DISCHARGE CONTROLS.
 - VEGETATION WILL NOT BE STRIPPED FROM EXISTING DRAINS/DITCHES UNLESS ABSOLUTELY NECESSARY.
- EXCAVATIONS**
- WHERE (TEMPORARY) DEEP EXCAVATIONS ARE PROPOSED, CUT-OFF DRAINS WILL BE USED TO REDUCE THE AMOUNT OF SURFACE WATER ENTERING THE EXCAVATION. THIS WILL BE THE CASE AROUND TURBINE BASE EXCAVATIONS. THIS WILL BE THE CASE AROUND TURBINE BASE EXCAVATIONS.
- EXPOSED GROUND & STOCKPILES**
- THE AMOUNT OF TEMPORARY EXPOSED GROUND AND TEMPORARY STOCKPILES OPEN/EXPOSED AT ANY TIME WILL BE MINIMISED.
- SITE TRACKS**
- USE OF TRACK SIDE SWALES WITH CHECK DAMS, AND/OR FILTRATION CHECK DAMS WILL REDUCE SILT IN RUNOFF WATER AS REQUIRED.
 - CHECK DAMS TO BE INSPECTED AND CLEANED REGULARLY.
- REFUELLING**
- REFUELLING OF MOBILE PLANT WILL BE COMPLETED IN DESIGNATED REFUELLING AREAS ONLY, ON AN IMPERMEABLE SURFACE AND AWAY FROM FIELD DRAINS / DITCHES AND WATERCOURSES/WATERBODIES.
 - SPILL KITS AND DRIP TRAYS WILL BE AVAILABLE ON SITE FOR USE AS REQUIRED.
- CONCRETE**
- CONCRETE POURS WILL BE MANAGED AND SUPERVISED TO ENSURE THERE WILL BE NO LEAKAGE/SEEPAGE/DISCHARGE OF CONCRETE OR CONCRETE WATER DURING THE CONSTRUCTION PHASE.
 - CONCRETE WASH WATER, AND WASTE CONCRETE WILL BE MANAGED APPROPRIATELY ON SITE AT A LINED CONCRETE WASH OUT PIT.
- IF WATER POLLUTION IS IDENTIFIED THE FOLLOWING STEPS WOULD BE ADHERED TO:**
- STOP** - WORK IN THE IMMEDIATE AREA SHOULD BE STOPPED AND THE SOURCE OF THE POLLUTION IDENTIFIED.
- CONTAIN** - THE SOURCE OF THE POLLUTION SHOULD BE BUNDED USING A SUITABLE METHOD. NATURAL WATERCOURSES SHOULD BE TEMPORARILY DIVERTED AROUND ANY SOURCE OF POLLUTION.
- NOTIFY** - THE RELEVANT AUTHORITIES (SITE MANAGER / FISHERIES / NPWS / LOCAL AUTHORITY ETC.) SHOULD BE NOTIFIED IMMEDIATELY TO ENSURE THAT MEASURES CAN BE IMPLEMENTED DOWNSTREAM TO PROTECT FISHERIES AND OTHER SENSITIVE RECEPTORS.

DRAINAGE NOTES:

- SITE TRACKS AND ROADWAY SURFACING DESIGN AND CONSTRUCTION TO ENGINEER'S SPECIFICATION (I.E. BY OTHERS).
- SPARE STRAW BALES/SILT FENCING/ OR SIMILAR, WILL BE STORED ON SITE. THE LEVEL OF SILT IN RUNOFF DURING CONSTRUCTION IS TO BE MONITORED VISUALLY AND EXCESSIVE SILT LEVELS IN ANY AREA TO BE TEMPORARILY MANAGED BY PLACING SILT FENCES, STRAW BALES / OR SIMILAR OR ADDITIONAL CHECK DAMS AT THE PROBLEM AREAS. MOBILE SILTBUSTER SYSTEM TO BE AVAILABLE ON-SITE FOR USE AS REQUIRED ALSO.
- SUDS DRAINAGE SYSTEM TO BE CONSTRUCTED PRIOR TO, OR AT THE SAME TIME AS THE ACCESS TRACKS. INTERIM MEASURES SUCH AS THE PLACEMENT OF STRAW BALES/SILT FENCING/OR SIMILAR APPROVED METHOD OR ADDITIONAL CHECK DAMS AND SILT FENCES TO BE EMPLOYED IN ALL INSTANCES WHERE WORK CARRIED OUT TO CONSTRUCT THE ACCESS TRACKS IS LIKELY TO CAUSE ADVERSE ENVIRONMENTAL EFFECTS THROUGH INCREASED SILT LOADINGS BEING GENERATED DURING THE CONSTRUCTION PHASE.
- SUITABLE PREVENTION MEASURES WILL BE IN PLACE AT ALL TIMES TO PREVENT THE CONVEYANCE OF SIGNIFICANT VOLUMES OF SILT TO RECEIVING WATERCOURSES. SEE NOTES ON POLLUTION PREVENTION.
- INTERCEPTOR SWALES / DITCHES WILL BE USED TO COLLECT UPSTREAM SURFACE WATER FLOWS. REGULAR CROSS DRAINS / DISCHARGE TO FIELD DITCHES/DRAINS WILL BE INSTALLED TO TRANSFER / DISCHARGE SURFACE WATER IN INTERCEPTOR DRAINS TO SUITABLE FIELD DRAIN OUTFALL POINTS.
- DRAINAGE SWALES / DITCHES TO BE EXCAVATED ADJACENT TO THE ACCESS TRACKS. REGULAR CROSS DRAINS TO BE LOCATED ALONG ACCESS TRACKS TO PREVENT EXCESSIVE VOLUMES OF WATER COLLECTING IN THE SWALES / DITCHES. OPTIMUM LOCATIONS OF CROSS DRAINS TO BE AGREED WITH THE ENGINEER ON SITE. SURFACE WATER WILL NOT BE ALLOWED TO DISCHARGE DIRECTLY INTO ANY EXISTING WATERCOURSES.
- A BUFFER ZONE OF >20M TO ANY EXISTING WATERCOURSE WILL BE REQUIRED WHERE OVER LAND DISCHARGES ARE PROPOSED FROM ACCESS TRACK SWALES / DITCHES. THIS BUFFER WILL NOT BE POSSIBLE AT RIVER/STREAM CROSSINGS, BUT OTHER SUITABLE CONTROLS ARE PROPOSED IN THOSE AREAS (I.E. ADDITIONAL SILT FENCING).
- BATTERS OF ALL PROPOSED SWALES / DITCHES TO HAVE A SLOPE OF BETWEEN 1 : 1.5 TO 1 : 2 DEPENDING UPON DEPTH OF SWALE/DITCH AND WILL BE LEFT AS CUT TO RE-VEGETATE WITH LOCAL SPECIES.
- TRACK SIDE SWALES / DITCHES TO BE SHALLOW WITH MODERATE GRADIENTS TO PREVENT SCOURING. IN STEEP AREAS CHECK DAMS WILL BE INSTALLED TO REDUCE FLOW VELOCITIES AND PROVIDE SOURCE CONTROL OF SILT CONTAINMENT. THESE HAVE BEEN DESIGNATED IN CONJUNCTION WITH SETTLEMENT PONDS AND SILT TRAPS, PRIOR TO DISCHARGE.
- SETTLEMENT PONDS TO BE CONSTRUCTED FOR SILT REMOVAL AT TURBINE BASES AND HARD STAND AREAS. POND SIZES DEPEND ON THE CATCHMENT AREA BEING SERVED. SAMPLE POND SIZES FOR VARIOUS CATCHMENT AREAS SHOWN ON DRAWING D501.
- STRAW BALES / OR SIMILAR AND SILT FENCES TO BE USED ALSO AROUND SPILL HEAPS TO MITIGATE SILT RIV SILT FENCES MAY BE REMOVED WHEN SUITABLE VEGETATION COVER IS ESTABLISHED.
- SILT FENCES TO BE PROVIDED ALONG THE EDGE OF EXISTING WATERCOURSES WHERE WORKS COMES WITHIN 45M OF EDGE OF ANY DITCH / DRAIN / EPHEMERAL CHANNEL.
- SLOPES OF THE SWALES / DITCHES TO BE VEGETATED OR PROTECTED FROM EROSION UNTIL VEGETATION HAS BEEN ESTABLISHED. STRIPPED VEGETATIVE LAYER (PEAT 'SOD' OR 'SCRAW') FROM EXCAVATIONS TO BE STORED LOCALLY AND USED TO LINE SLOPES AND BASE OF SWALES / DITCHES OR LONGITUDINAL MOUNDS OF VEGETATION SWALES AT FIELD DRAIN DISCHARGE POINTS.
- AREAS STRIPPED OF VEGETATION WILL BE KEPT TO A MINIMUM.
- CLEAN STONE FLOW CONTROL CHECK DAMS TO BE MADE OF LOCALLY WON / GEOLOGICALLY SIMILAR WELL GRADED STONE. AGGREGATE SIZE FOR STONE CHECK DAMS TO BE TYPICALLY 20-40MM CLEAN STONE. ON SLOPING SECTIONS OF THE ACCESS TRACKS, LOW CHECK DAMS TO BE PROTECTED FROM WASHING AWAY THROUGH THE PLACEMENT OF 100M STONE ON THE DOWNHILL FACE OF THE CHECK DAM AND BY WRAPPING IN GEOTEXTILE.
- BUILD UP OF SILT LEVELS AT CHECK DAMS TO BE REMOVED AND DISPOSED OF APPROPRIATELY. SILT LEVELS AT CHECK DAMS TO BE VISUALLY INSPECTED AS PART OF AN ONGOING DRAINAGE MAINTENANCE PROGRAMME DURING THE CONSTRUCTION PHASE. WHERE CHECK DAMS BECOME CLOGGED WITH SILT OR VEGETATION, STONE CHECK DAM TO BE REMOVED AND REPLACED SUBSEQUENT TO THE REMOVAL OF SILT.
- SPACING AND FREQUENCY OF CHECK DAMS WILL BE DEPENDENT UPON LONGITUDINAL GRADIENT OF SWALE.
- LOCATION OF FILTRATION CHECK DAMS (IF REQUIRED) TO BE AGREED ON SITE WITH ENGINEER. SETTLEMENT PONDS TO BE CONSTRUCTED IN A MANNER WHERE THEY MAY BE EASILY INFILLED AT A LATER DATE (POST COMPLETION OF THE TURBINE BASE AND HARDSTAND CONSTRUCTION). ONLY SUITABLE MATERIALS EXCAVATED FROM THE POND TO BE USED TO FORM PART OF THE EMBANKMENT AROUND THE POND.
- OIL FUEL WILL ONLY BE STORED WITHIN BUNDED CONTAINMENT STRUCTURES.
- TEMPORARY USE OF SILT BAGS WILL BE USED ON SITE WHERE PUMPING FROM EXCAVATIONS IS REQUIRED.

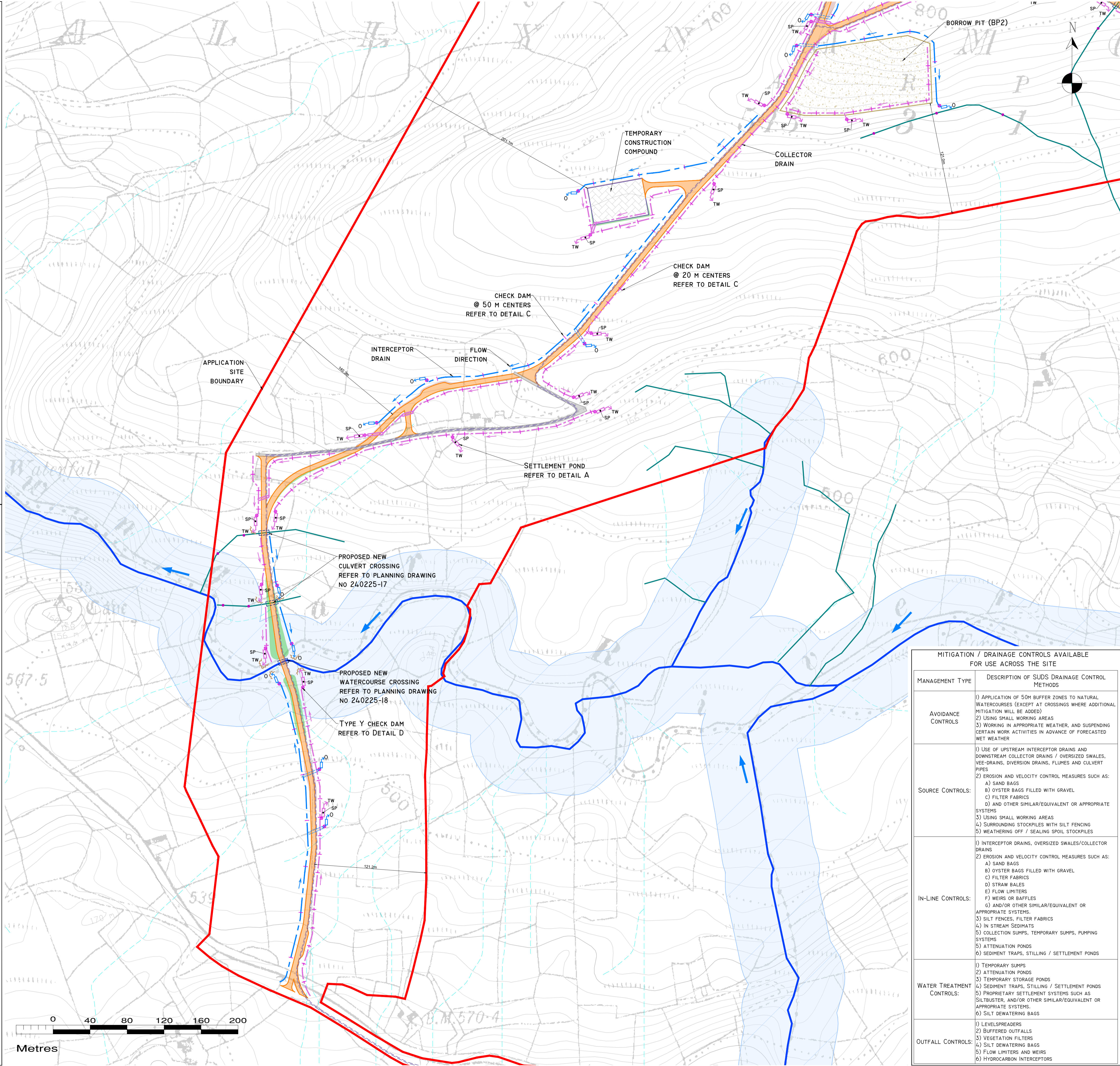

DRAWING LEGEND:

- WATERCOURSES
- WATERCOURSES 50M BUFFER
- LAKES
- LAKES 50M BUFFER
- STREAM FLOW DIRECTION
- MAPPED DRAINS
- REDIRECTED DRAINS
- MAPPED DRAINAGE PATHWAYS >500M LENGTH*

* POTENTIAL DRAINAGE FLOWPATHS ARE MODELLED BASED ON LIDAR DATA AND DO NOT INDICATE THE PRESENCE OF A DRAIN OR WATERCOURSE INITIATED BY RECHARGE TO GROUND.

- UPSTREAM INTERCEPTOR DRAIN
- SWALES/DOWNSTREAM COLLECTOR DRAIN
- DIRECTION OF FLOW
- SILT FENCES
- DOUBLE/TRIPLE SILT FENCES
- SETTLEMENT POND - LEVEL SPREADER
- CHECK DAM 'TYPE A'
- CHECK DAM 'TYPE B'
- MAPPED DRAIN CHECK DAM
- PROPOSED WC CROSSING/CULVERT
- EXISTING WC CROSSING TO BE UPGRADED
- INTERCEPTOR DITCH CULVERT
- COLLECTOR DITCH CULVERT
- OVERLAND FLOW DISCHARGE
- TREATED WATER DISCHARGE
- SETTLEMENT POND
- SEMI-NATURAL VEGETATION SWALE / FILTER BED /SECONDARY SP
- PUMPING SUMP

- APPLICATION SITE BOUNDARY
- EXISTING GROUND SURFACE
- MINOR CONTOUR (5M INTERVAL)
- EXISTING GROUND SURFACE
- MAJOR CONTOUR (10M INTERVAL)
- TURBINE FOUNDATION
- HARDSTAND
- PROPOSED NEW ROADS
- EXISTING ROADS/TRACKS TO BE UPGRADED
- 110KV UNDERGROUND CABLING
- 33KV UNDERGROUND CABLE ROUTE
- PROPOSED 110KV ONSITE SUBSTATION
- TEMPORARY CONSTRUCTION COMPOUND
- BORROW PIT
- PEAT AND SPOIL MANAGEMENT AREAS
- CUT AREA
- FILL AREA
- HABITAT ENHANCEMENT AREA
- ENHANCEMENT AREA - KERRY SLUG

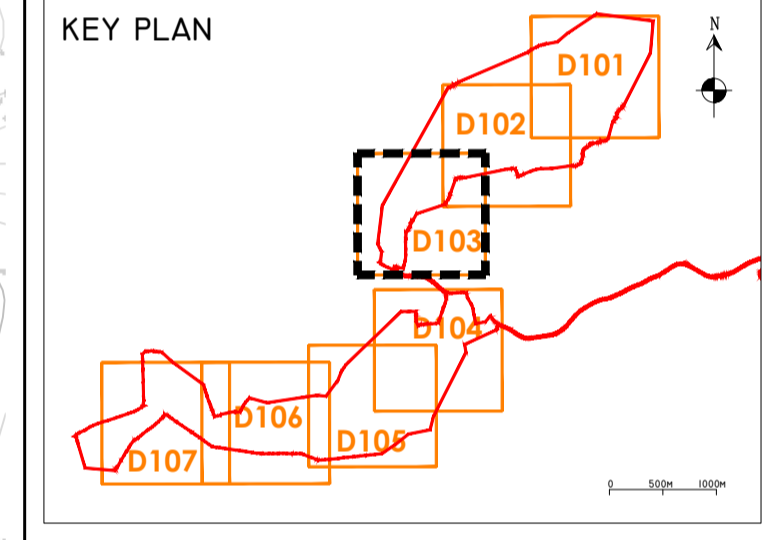

- DRAWING NOTES**
- DRAWINGS ISSUED ARE FOR PLANNING APPLICATION PURPOSES ONLY.
 - COPYRIGHT, ALL RIGHTS RESERVED. NO PART HERE WITH MAY BE COPIED OR REPRODUCED PARTIALLY OR WHOLLY IN ANY FORM WHATSOEVER WITHOUT THE PRIOR NOTICE OF THE COPYRIGHT OWNER HYDRO-ENVIRONMENTAL SERVICES.
 - DO NOT SCALE OFF THIS DRAWING. FIGURED METRIC DIMENSIONS ONLY SHOULD BE TAKEN OFF THIS DRAWING.
 - ALL DIMENSIONS ARE IN METRES.

Ordnance Survey Ireland Licence No. EN 0044726
© Ordnance Survey Ireland/Government of Ireland

Date	Description	Chkd	Signed

Revisions

HYDRO ENVIRONMENTAL SERVICES

22 Lower Main St
Dunganvan
Co. Waterford
Ireland

tel: +353 (0) 58-44122
tel: +353 (0) 58-44244
email: info@hydroenvironmental.ie
web: www.hydroenvironmental.ie

Client: MKO

Job: PROPOSED MAUGHANACLEA RENEWABLE ENERGY DEVELOPMENT, CO. CORK

Title: PROPOSED DRAINAGE LAYOUT

Figure No: D103

Drawing No: P1710-0-0326-A1-D103-00C
Sheet Size: A1 Project No.: P1710-0
Scale: 1:2,000 (A1) Drawn By: GA
Date: 25/03/2026 Checked By: MG

MITIGATION / DRAINAGE CONTROLS AVAILABLE FOR USE ACROSS THE SITE

MANAGEMENT TYPE	DESCRIPTION OF SUDS DRAINAGE CONTROL METHODS
AVOIDANCE CONTROLS	<ol style="list-style-type: none"> APPLICATION OF 50M BUFFER ZONES TO NATURAL WATERCOURSES (EXCEPT AT CROSSINGS WHERE ADDITIONAL MITIGATION WILL BE ADDED) USING SMALL WORKING AREAS. WORKING IN APPROPRIATE WEATHER, AND SUSPENDING CERTAIN WORK ACTIVITIES IN ADVANCE OF FORECASTED WET WEATHER
SOURCE CONTROLS:	<ol style="list-style-type: none"> USE OF UPSTREAM INTERCEPTOR DRAINS AND DOWNSTREAM COLLECTOR DRAINS / OVERSIZED SWALES, VEE-DRAINS, DIVERSION DRAINS, FLUMES AND CULVERT PIPES EROSION AND VELOCITY CONTROL MEASURES SUCH AS: <ol style="list-style-type: none"> SAND BAGS OYSTER BAGS FILLED WITH GRAVEL FILTER FABRICS AND OTHER SIMILAR/EQUIVALENT OR APPROPRIATE SYSTEMS USING SMALL WORKING AREAS SURROUNDING STOCKPILES WITH SILT FENCING WEATHERING OFF / SEALING SPOIL STOCKPILES
IN-LINE CONTROLS:	<ol style="list-style-type: none"> INTERCEPTOR DRAINS, OVERSIZED SWALES/COLLECTOR DRAINS EROSION AND VELOCITY CONTROL MEASURES SUCH AS: <ol style="list-style-type: none"> SAND BAGS OYSTER BAGS FILLED WITH GRAVEL FILTER FABRICS STRAW BALES FLOW LIMITERS WEIRS OR BAFFLES AND/OR OTHER SIMILAR/EQUIVALENT OR APPROPRIATE SYSTEMS. SILT FENCES, FILTER FABRICS IN STREAM SEDIMENTS COLLECTION SUMPS, TEMPORARY SUMPS, PUMPING SYSTEMS ATTENUATION PONDS SEDIMENT TRAPS, STILLING / SETTLEMENT PONDS
WATER TREATMENT CONTROLS:	<ol style="list-style-type: none"> TEMPORARY SUMPS ATTENUATION PONDS TEMPORARY STORAGE PONDS SEDIMENT TRAPS, STILLING / SETTLEMENT PONDS PROPRIETARY SETTLEMENT SYSTEMS SUCH AS SILTBUSTER AND/OR OTHER SIMILAR/EQUIVALENT OR APPROPRIATE SYSTEMS SILT DEWATERING BAGS
OUTFALL CONTROLS:	<ol style="list-style-type: none"> LEVELSPREADERS BUFFERED OUTFALLS VEGETATION FILTERS SILT DEWATERING BAGS FLOW LIMITERS AND WEIRS HYDROCARBON INTERCEPTORS

POLLUTION PREVENTION NOTES:

- SITE MANAGEMENT PROPOSALS ARE INTENDED TO ENSURE PROTECTION AGAINST SURFACE WATER AND GROUNDWATER POLLUTION, SILTATION AND EROSION.
 - SUITABLE DRAINAGE CONTROL MEASURES WILL BE IN PLACE AT ALL TIMES TO PREVENT CONVEYANCE OF SIGNIFICANT VOLUMES OF SILT TO OFF SITE RECEIVING WATERCOURSES.
 - SILTY WATER CAN ARISE FROM DEWATERING EXCAVATIONS, EROSION OF EXPOSED/DISTURBED GROUND, TEMPORARY STOCKPILES, PLANT AND WHEEL WASH, SITE ROADS/TRACKS, AND DISTURBANCE OF EXISTING FIELD DRAINS AND DITCHES.
 - DISCHARGES**
 - WATER CONTAINING SILT WILL NOT BE DISCHARGED OR PUMPED DIRECTLY TO ANY NATURAL WATERCOURSE. ALL DISCHARGES WILL BE MADE OVER OPEN GROUND OR INTO EXISTING FIELD DRAIN WITH SILT TRAP AT A MINIMUM OF 20M FROM NEAREST WATERCOURSE UNLESS OTHERWISE STATED.
 - NO EXCAVATED MATERIAL WILL BE STORED WITHIN ANY SURFACE WATER BUFFER ZONE.
 - PUMPED WATER WILL BE DIRECTED INTO TRACK SIDE DITCHES AND TREATED IN SETTLEMENT PONDS AND VEGETATION SWALES PRIOR TO OVERLAND DISCHARGE.
 - PUMPING OF CLEAN WATER FROM EXCAVATIONS / OR OVER-PUMPING IN DRAINS/DITCHES/STREAMS WILL BE COMPLETED IN A MANNER THAT WILL NOT CAUSE SCOUR OR EROSION AT THE POINT OF RELEASE/DISCHARGE. THIS WILL BE DONE BY REDUCING THE FLOW VELOCITIES OR BY USE OF SUITABLE SPLASH FLATES, AND/OR OTHER SIMILAR DISCHARGE CONTROLS.
 - VEGETATION WILL NOT BE STRIPPED FROM EXISTING DRAINS/DITCHES UNLESS ABSOLUTELY NECESSARY.
 - EXCAVATIONS**
 - WHERE (TEMPORARY) DEEP EXCAVATIONS ARE PROPOSED, CUT-OFF DRAINS WILL BE USED TO REDUCE THE AMOUNT OF SURFACE WATER ENTERING THE EXCAVATION. THIS WILL BE THE CASE AROUND TURBINE BASE EXCAVATIONS. THIS WILL BE THE CASE AROUND TURBINE BASE EXCAVATIONS.
 - EXPOSED GROUND & STOCKPILES**
 - THE AMOUNT OF TEMPORARY EXPOSED GROUND AND TEMPORARY STOCKPILES OPEN/EXPOSED AT ANY TIME WILL BE MINIMISED.
 - SITE TRACKS**
 - USE OF TRACK SIDE SWALES WITH CHECK DAMS, AND/OR FILTRATION CHECK DAMS WILL REDUCE SILT IN RUNOFF WATER AS REQUIRED.
 - CHECK DAMS TO BE INSPECTED AND CLEANED REGULARLY.
 - REFUELLING**
 - REFUELLING OF MOBILE PLANT WILL BE COMPLETED IN DESIGNATED REFUELLING AREAS ONLY, ON AN IMPERMEABLE SURFACE AND AWAY FROM FIELD DRAINS / DITCHES AND WATERCOURSES/WATERBODIES.
 - SPILL KITS AND DRIP TRAYS WILL BE AVAILABLE ON SITE FOR USE AS REQUIRED.
 - CONCRETE**
 - CONCRETE POURS WILL BE MANAGED AND SUPERVISED TO ENSURE THERE WILL BE NO LEAKAGE/SEEPAGE/DISCHARGE OF CONCRETE OR CONCRETE WATER DURING THE CONSTRUCTION PHASE.
 - CONCRETE WASH WATER, AND WASTE CONCRETE WILL BE MANAGED APPROPRIATELY ON SITE AT A LINED CONCRETE WASH OUT PIT.
- IF WATER POLLUTION IS IDENTIFIED THE FOLLOWING STEPS WOULD BE ADHERED TO:**
- STOP** - WORK IN THE IMMEDIATE AREA SHOULD BE STOPPED AND THE SOURCE OF THE POLLUTION IDENTIFIED.
- CONTAIN** - THE SOURCE OF THE POLLUTION SHOULD BE BUNDED USING A SUITABLE METHOD. NATURAL WATERCOURSES SHOULD BE TEMPORARILY DIVERTED AROUND ANY SOURCE OF POLLUTION.
- NOTIFY** - THE RELEVANT AUTHORITIES (SITE MANAGER / FISHERIES / NPWS / LOCAL AUTHORITY ETC.) SHOULD BE NOTIFIED IMMEDIATELY TO ENSURE THAT MEASURES CAN BE IMPLEMENTED DOWNSTREAM TO PROTECT FISHERIES AND OTHER SENSITIVE RECEPTORS.

DRAINAGE NOTES:

- SITE TRACKS AND ROADWAY SURFACING DESIGN AND CONSTRUCTION TO ENGINEER'S SPECIFICATION (I.E. BY OTHERS).
- SPARE STRAW BALES/SILT FENCING/ OR SIMILAR, WILL BE STORED ON SITE. THE LEVEL OF SILT IN RUNOFF DURING CONSTRUCTION IS TO BE MONITORED VISUALLY AND EXCESSIVE SILT LEVELS IN ANY AREA TO BE TEMPORARILY MANAGED BY PLACING SILT FENCES, STRAW BALES / OR SIMILAR OR ADDITIONAL CHECK DAMS AT THE PROBLEM AREAS. MOBILE SILTBUSTER SYSTEM TO BE AVAILABLE ON-SITE FOR USE AS REQUIRED ALSO.
- SUDS DRAINAGE SYSTEM TO BE CONSTRUCTED PRIOR TO, OR AT THE SAME TIME AS THE ACCESS TRACKS. INTERIM MEASURES SUCH AS THE PLACEMENT OF STRAW BALES/SILT FENCING/OR SIMILAR APPROVED METHOD OR ADDITIONAL CHECK DAMS AND SILT FENCES TO BE EMPLOYED IN ALL INSTANCES WHERE WORK CARRIED OUT TO CONSTRUCT THE ACCESS TRACKS IS LIKELY TO CAUSE ADVERSE ENVIRONMENTAL EFFECTS THROUGH INCREASED SILT LOADINGS BEING GENERATED DURING THE CONSTRUCTION PHASE.
- SUITABLE PREVENTION MEASURES WILL BE IN PLACE AT ALL TIMES TO PREVENT THE CONVEYANCE OF SIGNIFICANT VOLUMES OF SILT TO RECEIVING WATERCOURSES. SEE NOTES ON POLLUTION PREVENTION.
- INTERCEPTOR SWALES / DITCHES WILL BE USED TO COLLECT UPSTREAM SURFACE WATER FLOWS. REGULAR CROSS DRAINS / DISCHARGE TO FIELD DITCHES/DRAINS WILL BE INSTALLED TO TRANSFER / DISCHARGE SURFACE WATER IN INTERCEPTOR DRAINS TO SUITABLE FIELD DRAIN OUTFALL POINTS.
- DRAINAGE SWALES / DITCHES TO BE EXCAVATED ADJACENT TO THE ACCESS TRACKS. REGULAR CROSS DRAINS TO BE LOCATED ALONG ACCESS TRACKS TO PREVENT EXCESSIVE VOLUMES OF WATER COLLECTING IN THE SWALES / DITCHES. OPTIMUM LOCATIONS OF CROSS DRAINS TO BE AGREED WITH THE ENGINEER ON SITE. SURFACE WATER WILL NOT BE ALLOWED TO DISCHARGE DIRECTLY INTO ANY EXISTING WATERCOURSES.
- A BUFFER ZONE OF >20M TO ANY EXISTING WATERCOURSE WILL BE REQUIRED WHERE OVER LAND DISCHARGES ARE PROPOSED FROM ACCESS TRACK SWALES / DITCHES. THIS BUFFER WILL NOT BE POSSIBLE AT RIVER/STREAM CROSSINGS, BUT OTHER SUITABLE CONTROLS ARE PROPOSED IN THOSE AREAS (I.E. ADDITIONAL SILT FENCING).
- BATTERS OF ALL PROPOSED SWALES / DITCHES TO HAVE A SLOPE OF BETWEEN 1 : 1.5 TO 1 : 2 DEPENDING UPON DEPTH OF SWALE/DITCH AND WILL BE LEFT AS CUT TO RE-VEGETATE WITH LOCAL SPECIES.
- TRACK SIDE SWALES / DITCHES TO BE SHALLOW WITH MODERATE GRADIENTS TO PREVENT SCOURING. IN STEEP AREAS CHECK DAMS WILL BE INSTALLED TO REDUCE FLOW VELOCITIES AND PROVIDE SOURCE CONTROL OF SILT CONTAINMENT. THESE HAVE BEEN DESIGNATED IN CONJUNCTION WITH SETTLEMENT PONDS AND SILT TRAPS, PRIOR TO DISCHARGE.
- SETTLEMENT PONDS TO BE CONSTRUCTED FOR SILT REMOVAL AT TURBINE BASES AND HARD STAND AREAS. POND SIZES DEPEND ON THE CATCHMENT AREA BEING SERVED. SAMPLE POND SIZES FOR VARIOUS CATCHMENT AREAS SHOWN ON DRAWING D501.
- STRAW BALES / OR SIMILAR AND SILT FENCES TO BE USED ALSO AROUND SPOIL HEAPS TO MITIGATE SILT RUNOFF. SILT FENCES MAY BE REMOVED WHEN SUITABLE VEGETATION COVER IS ESTABLISHED.
- SILT FENCES TO BE PROVIDED ALONG THE EDGE OF EXISTING WATERCOURSES WHERE WORKS COMES WITHIN 15M OF EDGE OF ANY DITCH / DRAIN / EPHEMERAL CHANNEL.
- SLOPES OF THE SWALES / DITCHES TO BE VEGETATED OR PROTECTED FROM EROSION UNTIL VEGETATION HAS BEEN ESTABLISHED. STRIPPED VEGETATIVE LAYER (PEAT 'SOD' OR 'SCRAW') FROM EXCAVATIONS TO BE STORED LOCALLY AND USED TO LINE SLOPES AND BASE OF SWALES / DITCHES OR LONGITUDINAL MOUNDS OF VEGETATION SWALES AT FIELD DRAIN DISCHARGE POINTS.
- AREAS STRIPPED OF VEGETATION WILL BE KEPT TO A MINIMUM.
- CLEAN STONE FLOW CONTROL CHECK DAMS TO BE MADE OF LOCALLY WON / GEOLOGICALLY SIMILAR WELL GRADED STONE. AGGREGATE SIZE FOR STONE CHECK DAMS TO BE TYPICALLY 20-40MM CLEAN STONE. ON SLOPING SECTIONS OF THE ACCESS TRACKS, 40MM CHECK DAMS TO BE PROTECTED FROM WASHING AWAY THROUGH THE PLACEMENT OF 100M STONE ON THE DOWNHILL FACE OF THE CHECK DAM AND BY WRAPPING IN GEOTEXTILE.
- BUILD UP OF SILT LEVELS AT CHECK DAMS TO BE REMOVED AND DISPOSED OF APPROPRIATELY. SILT LEVELS AT CHECK DAMS TO BE VISUALLY INSPECTED AS PART OF AN ONGOING DRAINAGE MAINTENANCE PROGRAMME DURING THE CONSTRUCTION PHASE. WHERE CHECK DAMS BECOME CLOGGED WITH SILT OR VEGETATION, STONE CHECK DAM TO BE REMOVED AND REPLACED SUBSEQUENT TO THE REMOVAL OF SILT.
- SPACING AND FREQUENCY OF CHECK DAMS WILL BE DEPENDENT UPON LONGITUDINAL GRADIENT OF SWALE.
- LOCATION OF FILTRATION CHECK DAMS (IF REQUIRED) TO BE AGREED ON SITE WITH ENGINEER. SETTLEMENT PONDS TO BE CONSTRUCTED IN A MANNER WHERE THEY MAY BE EASILY INFILLED AT A LATER DATE (POST COMPLETION OF THE TURBINE BASE AND HARDSTAND CONSTRUCTION). ONLY SUITABLE MATERIALS EXCAVATED FROM THE POND TO BE USED TO FORM PART OF THE EMBANKMENT AROUND THE POND.
- OIL FUEL WILL ONLY BE STORED WITHIN BUNDED CONTAINMENT STRUCTURES.
- TEMPORARY USE OF SILT BAGS WILL BE USED ON SITE WHERE PUMPING FROM EXCAVATIONS IS REQUIRED.

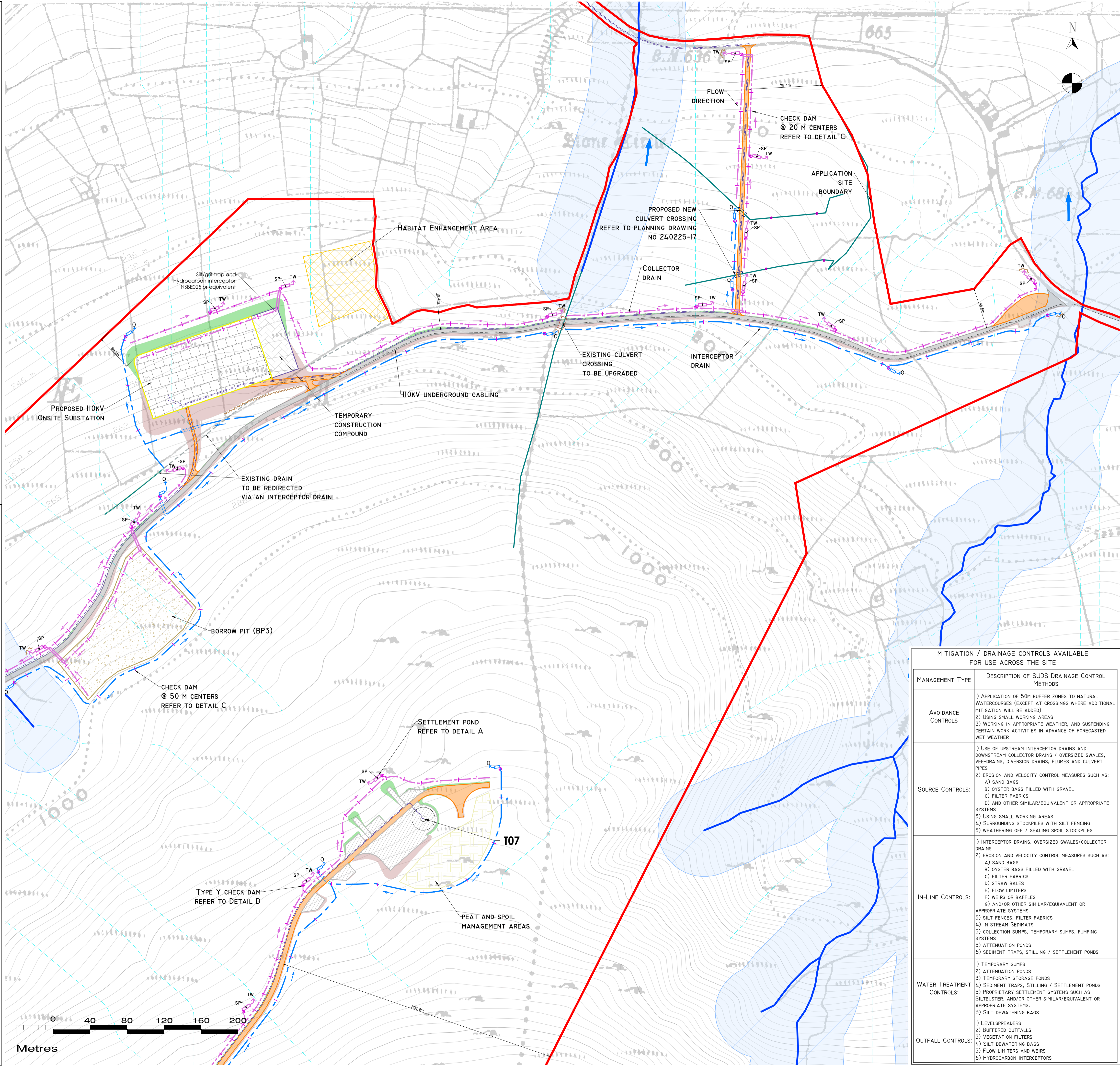

DRAWING LEGEND:

- WATERCOURSES
- WATERCOURSES 50M BUFFER
- LAKES
- LAKES 50M BUFFER
- STREAM FLOW DIRECTION
- MAPPED DRAINS
- REDIRECTED DRAINS
- MAPPED DRAINAGE PATHWAYS >500M LENGTH*

* POTENTIAL DRAINAGE FLOWPATHS ARE MODELLED BASED ON LIDAR DATA AND DO NOT INDICATE THE PRESENCE OF A DRAIN OR WATERCOURSE ORIGINATED BY RECHARGE TO GROUND.

- UPSTREAM INTERCEPTOR DRAIN
- SWALES/DOWNSTREAM COLLECTOR DRAIN
- DIRECTION OF FLOW
- SILT FENCES
- DOUBLE/TRIPLE SILT FENCES
- SETTLEMENT POND - LEVEL SPREADER
- CHECK DAM 'TYPE A'
- CHECK DAM 'TYPE B'
- MAPPED DRAIN CHECK DAM
- PROPOSED WC CROSSING/CULVERT
- EXISTING WC CROSSING TO BE UPGRADED
- INTERCEPTOR DITCH CULVERT
- COLLECTOR DITCH CULVERT
- OVERLAND FLOW DISCHARGE
- TREATED WATER DISCHARGE
- SETTLEMENT POND
- SEMI-NATURAL VEGETATION SWALE / FILTER BED /SECONDARY SP
- PUMPING SUMP

- APPLICATION SITE BOUNDARY
- EXISTING GROUND SURFACE
- MINOR CONTOUR (5M INTERVAL)
- EXISTING GROUND SURFACE
- MAJOR CONTOUR (10M INTERVAL)
- TURBINE FOUNDATION
- HARDSTAND
- PROPOSED NEW ROADS
- EXISTING ROADS/TRACKS TO BE UPGRADED
- 110KV UNDERGROUND CABLING
- 33KV UNDERGROUND CABLE ROUTE
- PROPOSED 110KV ONSITE SUBSTATION
- TEMPORARY CONSTRUCTION COMPOUND
- BORROW PIT
- PEAT AND SPOIL MANAGEMENT AREAS
- CUT AREA
- FILL AREA
- HABITAT ENHANCEMENT AREA
- ENHANCEMENT AREA - KERRY SLUG

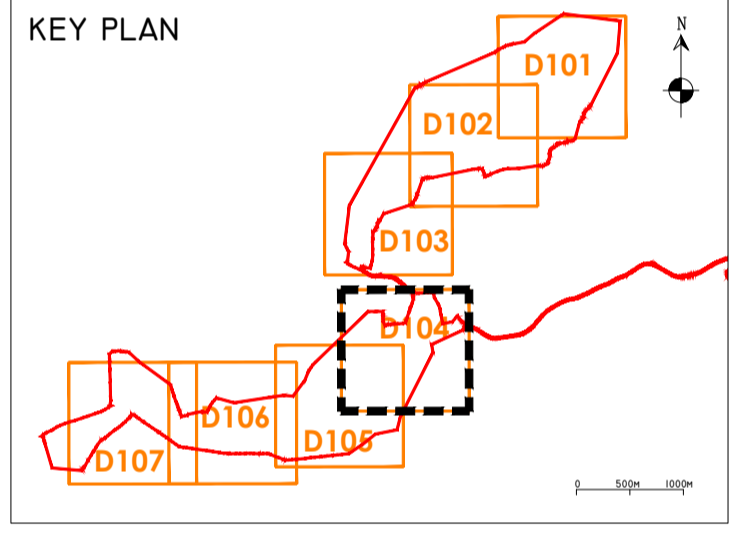

- DRAWING NOTES**
- DRAWINGS ISSUED ARE FOR PLANNING APPLICATION PURPOSES ONLY.
 - COPYRIGHT, ALL RIGHTS RESERVED. NO PART HERE WITH MAY BE COPIED OR REPRODUCED PARTIALLY OR WHOLLY IN ANY FORM WHATSOEVER WITHOUT THE PRIOR NOTICE OF THE COPYRIGHT OWNER HYDRO-ENVIRONMENTAL SERVICES.
 - DO NOT SCALE OFF THIS DRAWING. FIGURED METRIC DIMENSIONS ONLY SHOULD BE TAKEN OFF THIS DRAWING.
 - ALL DIMENSIONS ARE IN METRES.

Ordnance Survey Ireland Licence No. EN 0044726
© Ordnance Survey Ireland/Government of Ireland

Date	Description	Chkd	Signed

HYDRO ENVIRONMENTAL SERVICES

22 Lower Main St
Dunganavan
Co. Waterford
Ireland

tel: +353 (0) 58-44122
tel: +353 (0) 58-44244
email: info@hydroenvironmental.ie
web: www.hydroenvironmental.ie

Client: **MKO**

Job: **PROPOSED MAUGHANACLEA RENEWABLE ENERGY DEVELOPMENT, CO. CORK**

Title: **PROPOSED DRAINAGE LAYOUT**

Figure No: **D104**

Drawing No: **P1710-0-0326-A1-D104-00C**

Sheet Size: **A1** Project No.: **P1710-0**
Scale: **1:2,000 (A1)** Drawn By: **GA**
Date: **25/03/2026** Checked By: **MG**

MITIGATION / DRAINAGE CONTROLS AVAILABLE FOR USE ACROSS THE SITE

MANAGEMENT TYPE	DESCRIPTION OF SUDS DRAINAGE CONTROL METHODS
AVOIDANCE CONTROLS	<ol style="list-style-type: none"> APPLICATION OF 50M BUFFER ZONES TO NATURAL WATERCOURSES (EXCEPT AT CROSSINGS WHERE ADDITIONAL MITIGATION WILL BE ADDED) USING SMALL WORKING AREAS WORKING IN APPROPRIATE WEATHER, AND SUSPENDING CERTAIN WORK ACTIVITIES IN ADVANCE OF FORECASTED WET WEATHER
SOURCE CONTROLS:	<ol style="list-style-type: none"> USE OF UPSTREAM INTERCEPTOR DRAINS AND DOWNSTREAM COLLECTOR DRAINS / OVERSIZED SWALES, VEE-DRAINS, DIVERSION DRAINS, FLUMES AND CULVERT PIPES EROSION AND VELOCITY CONTROL MEASURES SUCH AS: <ol style="list-style-type: none"> SAND BAGS OYSTER BAGS FILLED WITH GRAVEL FILTER FABRICS AND OTHER SIMILAR/EQUIVALENT OR APPROPRIATE SYSTEMS USING SMALL WORKING AREAS SURROUNDING STOCKPILES WITH SILT FENCING WEATHERING OFF / SEALING SPOIL STOCKPILES
IN-LINE CONTROLS:	<ol style="list-style-type: none"> INTERCEPTOR DRAINS, OVERSIZED SWALES/COLLECTOR DRAINS EROSION AND VELOCITY CONTROL MEASURES SUCH AS: <ol style="list-style-type: none"> SAND BAGS OYSTER BAGS FILLED WITH GRAVEL FILTER FABRICS STRAW BALES FLOW LIMITERS WEIRS OR BAFFLES AND/OR OTHER SIMILAR/EQUIVALENT OR APPROPRIATE SYSTEMS. SILT FENCES, FILTER FABRICS IN STREAM SEDIMENTS COLLECTION SLUMPS, TEMPORARY SLUMPS, PUMPING SYSTEMS ATTENUATION PONDS SEDIMENT TRAPS, STILLING / SETTLEMENT PONDS
WATER TREATMENT CONTROLS:	<ol style="list-style-type: none"> TEMPORARY SLUMPS ATTENUATION PONDS TEMPORARY STORAGE PONDS SEDIMENT TRAPS, STILLING / SETTLEMENT PONDS PROPRIETARY SETTLEMENT SYSTEMS SUCH AS SILTBUSTER, AND/OR OTHER SIMILAR/EQUIVALENT OR APPROPRIATE SYSTEMS. SILT DEWATERING BAGS
OUTFALL CONTROLS:	<ol style="list-style-type: none"> LEVELSPREADERS BUFFERED OUTFALLS VEGETATION FILTERS SILT DEWATERING BAGS FLOW LIMITERS AND WEIRS HYDROCARBON INTERCEPTORS

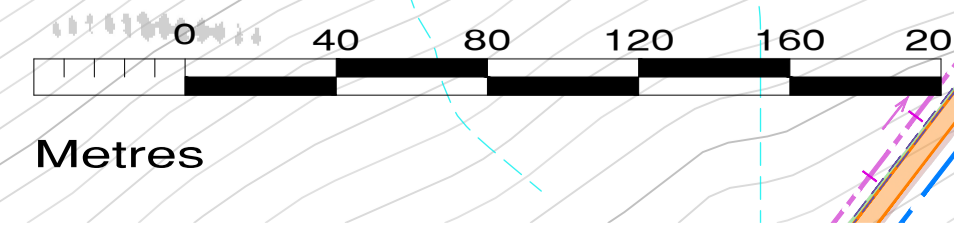

POLLUTION PREVENTION NOTES:

- SITE MANAGEMENT PROPOSALS ARE INTENDED TO ENSURE PROTECTION AGAINST SURFACE WATER AND GROUNDWATER POLLUTION, SILTATION AND EROSION.
 - SUITABLE DRAINAGE CONTROL MEASURES WILL BE IN PLACE AT ALL TIMES TO PREVENT CONVEYANCE OF SIGNIFICANT VOLUMES OF SILT TO OFF SITE RECEIVING WATERCOURSES.
 - SILTY WATER CAN ARISE FROM DEWATERING EXCAVATIONS, EROSION OF EXPOSED/DISTURBED GROUND, TEMPORARY STOCKPILES, PLANT AND WHEEL WASH, SITE ROADS/TRACKS, AND DISTURBANCE OF EXISTING FIELD DRAINS AND DITCHES.
 - DISCHARGES**
4. WATER CONTAINING SILT WILL NOT BE DISCHARGED OR PUMPED DIRECTLY TO ANY NATURAL WATERCOURSE. ALL DISCHARGES WILL BE MADE OVER OPEN GROUND OR INTO EXISTING FIELD DRAIN WITH SILT TRAP AT A MINIMUM OF 20M FROM NEAREST WATERCOURSE UNLESS OTHERWISE STATED.
5. NO EXCAVATED MATERIAL WILL BE STORED WITHIN ANY SURFACE WATER BUFFER ZONE.
6. PUMPED WATER WILL BE DIRECTED INTO TRACK SIDE DITCHES AND TREATED IN SETTLEMENT PONDS AND VEGETATION SWALES PRIOR TO OVERLAND DISCHARGE.
7. PUMPING OF CLEAN WATER FROM EXCAVATIONS / OR OVER-PUMPING IN DRAINS/DITCHES/STREAMS WILL BE COMPLETED IN A MANNER THAT WILL NOT CAUSE SCOUR OR EROSION AT THE POINT OF RELEASE/DISCHARGE. THIS WILL BE DONE BY REDUCING THE FLOW VELOCITIES OR BY USE OF SUITABLE SPILL FLATES, AND/OR OTHER SIMILAR DISCHARGE CONTROLS.
8. VEGETATION WILL NOT BE STRIPPED FROM EXISTING DRAINS/DITCHES UNLESS ABSOLUTELY NECESSARY.
 - EXCAVATIONS**
9. WHERE (TEMPORARY) DEEP EXCAVATIONS ARE PROPOSED, CUT-OFF DRAINS WILL BE USED TO REDUCE THE AMOUNT OF SURFACE WATER ENTERING THE EXCAVATION. THIS WILL BE THE CASE AROUND TURBINE BASE EXCAVATIONS.
 - EXPOSED GROUND & STOCKPILES**
10. THE AMOUNT OF TEMPORARY EXPOSED GROUND AND TEMPORARY STOCKPILES OPEN/EXPOSED AT ANY TIME WILL BE MINIMISED.
 - SITE TRACKS**
11. USE OF TRACK SIDE SWALES WITH CHECK DAMS, AND/OR FILTRATION CHECK DAMS WILL REDUCE SILT IN RUNOFF WATER AS REQUIRED.
12. CHECK DAMS TO BE INSPECTED AND CLEANED REGULARLY.
 - REFUELLING**
13. REFUELLING OF MOBILE PLANT WILL BE COMPLETED IN DESIGNATED REFUELLING AREAS ONLY, ON AN IMPERMEABLE SURFACE AND AWAY FROM FIELD DRAINS / DITCHES AND WATERCOURSES/WATERBODIES.
14. SPILL KITS AND DRIP TRAYS WILL BE AVAILABLE ON SITE FOR USE AS REQUIRED.
 - CONCRETE**
15. CONCRETE POURS WILL BE MANAGED AND SUPERVISED TO ENSURE THERE WILL BE NO LEAKAGE/SEEPAGE/DISCHARGE OF CONCRETE OR CONCRETE WATER DURING THE CONSTRUCTION PHASE.
16. CONCRETE WASH WATER, AND WASTE CONCRETE WILL BE MANAGED APPROPRIATELY ON SITE AT A LINED CONCRETE WASH OUT PIT.
- IF WATER POLLUTION IS IDENTIFIED THE FOLLOWING STEPS WOULD BE ADHERED TO:**
- STOP** - WORK IN THE IMMEDIATE AREA SHOULD BE STOPPED AND THE SOURCE OF THE POLLUTION IDENTIFIED.
- CONTAIN** - THE SOURCE OF THE POLLUTION SHOULD BE BUNDED USING A SUITABLE METHOD. NATURAL WATERCOURSES SHOULD BE TEMPORARILY DIVERTED AROUND ANY SOURCE OF POLLUTION.
- NOTIFY** - THE RELEVANT AUTHORITIES (SITE MANAGER / FISHERIES / NPWS / LOCAL AUTHORITY ETC.) SHOULD BE NOTIFIED IMMEDIATELY TO ENSURE THAT MEASURES CAN BE IMPLEMENTED DOWNSTREAM TO PROTECT FISHERIES AND OTHER SENSITIVE RECEPTORS.
- DRAINAGE NOTES:**
- SITE TRACKS AND ROADWAY SURFACING DESIGN AND CONSTRUCTION TO ENGINEER'S SPECIFICATION (I.E. BY OTHERS).
 - SPARE STRAW BALES/SILT FENCING/ OR SIMILAR, WILL BE STORED ON SITE. THE LEVEL OF SILT IN RUNOFF DURING CONSTRUCTION IS TO BE MONITORED VISUALLY AND EXCESSIVE SILT LEVELS IN ANY AREA TO BE TEMPORARILY MANAGED BY PLACING SILT FENCES, STRAW BALES / OR SIMILAR OR ADDITIONAL CHECK DAMS AT THE PROBLEM AREAS. MOBILE SILTBUSTER SYSTEM TO BE AVAILABLE ON-SITE FOR USE AS REQUIRED ALSO.
 - SUDS DRAINAGE SYSTEM TO BE CONSTRUCTED PRIOR TO, OR AT THE SAME TIME AS THE ACCESS TRACKS. INTERIM MEASURES SUCH AS THE PLACEMENT OF STRAW BALES/SILT FENCING/OR SIMILAR APPROVED METHOD OR ADDITIONAL CHECK DAMS AND SILT FENCES TO BE EMPLOYED IN ALL INSTANCES WHERE WORK CARRIED OUT TO CONSTRUCT THE ACCESS TRACKS IS LIKELY TO CAUSE ADVERSE ENVIRONMENTAL EFFECTS THROUGH INCREASED SILT LOADINGS BEING GENERATED DURING THE CONSTRUCTION PHASE.
 - SUITABLE PREVENTION MEASURES WILL BE IN PLACE AT ALL TIMES TO PREVENT THE CONVEYANCE OF SIGNIFICANT VOLUMES OF SILT TO RECEIVING WATERCOURSES. SEE NOTES ON POLLUTION PREVENTION.
 - INTERCEPTOR SWALES / DITCHES WILL BE USED TO COLLECT UPSTREAM SURFACE WATER FLOWS. REGULAR CROSS DRAINS / DISCHARGE TO FIELD DITCHES/DRAINS WILL BE INSTALLED TO TRANSFER / DISCHARGE SURFACE WATER IN INTERCEPTOR DRAINS TO SUITABLE FIELD DRAIN OUTFALL POINTS.
 - DRAINAGE SWALES / DITCHES TO BE EXCAVATED ADJACENT TO THE ACCESS TRACKS. REGULAR CROSS DRAINS TO BE LOCATED ALONG ACCESS TRACKS TO PREVENT EXCESSIVE VOLUMES OF WATER COLLECTING IN THE SWALES / DITCHES. OPTIMUM LOCATIONS OF CROSS DRAINS TO BE AGREED WITH THE ENGINEER ON SITE. SURFACE WATER WILL NOT BE ALLOWED TO DISCHARGE DIRECTLY INTO ANY EXISTING WATERCOURSES.
 - A BUFFER ZONE OF >20M TO ANY EXISTING WATERCOURSE WILL BE REQUIRED WHERE OVER LAND DISCHARGES ARE PROPOSED FROM ACCESS TRACK SWALES / DITCHES. THIS BUFFER WILL NOT BE POSSIBLE AT RIVER/STREAM CROSSINGS, BUT OTHER SUITABLE CONTROLS ARE PROPOSED IN THOSE AREAS (I.E. ADDITIONAL SILT FENCING).
 - BATTERS OF ALL PROPOSED SWALES / DITCHES TO HAVE A SLOPE OF BETWEEN 1 : 1.5 TO 1 : 2 DEPENDING UPON DEPTH OF SWALE/DITCH AND WILL BE LEFT AS CUT TO RE-VEGETATE WITH LOCAL SPECIES.
 - TRACK SIDE SWALES / DITCHES TO BE SHALLOW WITH MODERATE GRADIENTS TO PREVENT SCOURING. IN STEEP AREAS CHECK DAMS WILL BE INSTALLED TO REDUCE FLOW VELOCITIES AND PROVIDE SOURCE CONTROL OF SILT CONTAINMENT. THESE HAVE BEEN DESIGNATED IN CONJUNCTION WITH SETTLEMENT PONDS AND SILT TRAPS, PRIOR TO DISCHARGE.
 - SETTLEMENT PONDS TO BE CONSTRUCTED FOR SILT REMOVAL AT TURBINE BASES AND HARD STAND AREAS. POND SIZES DEPEND ON THE CATCHMENT AREA BEING SERVED. SAMPLE POND SIZES FOR VARIOUS CATCHMENT AREAS SHOWN ON DRAWING D501.
 - STRAW BALES / OR SIMILAR AND SILT FENCES TO BE USED ALSO AROUND SPILL HEAPS TO MITIGATE SILT RUNOFF. SILT FENCES MAY BE REMOVED WHEN SUITABLE VEGETATION COVER IS ESTABLISHED.
 - SILT FENCES TO BE PROVIDED ALONG THE EDGE OF EXISTING WATERCOURSES WHERE WORKS COMES WITHIN 15M OF EDGE OF ANY DITCH / DRAIN / EPHEMERAL CHANNEL.
 - SLOPES OF THE SWALES / DITCHES TO BE VEGETATED OR PROTECTED FROM EROSION UNTIL VEGETATION HAS BEEN ESTABLISHED. STRIPPED VEGETATIVE LAYER ('SOD' OR 'SCRAW') FROM EXCAVATIONS TO BE STORED LOCALLY AND USED TO LINE SLOPES AND BASE OF SWALES / DITCHES OR LONGITUDINAL MOUNDS OF VEGETATION SWALES AT FIELD DRAIN DISCHARGE POINTS.
 - AREAS STRIPPED OF VEGETATION WILL BE KEPT TO A MINIMUM.
 - CLEAN STONE FLOW CONTROL CHECK DAMS TO BE MADE OF LOCALLY WON / GEOLOGICALLY SIMILAR WELL GRADED STONE. AGGREGATE SIZE FOR STONE CHECK DAMS TO BE TYPICALLY 20-40MM CLEAN STONE. ON SLOPING SECTIONS OF THE ACCESS TRACKS, LOW CHECK DAMS TO BE PROTECTED FROM WASHING AWAY THROUGH THE PLACEMENT OF 100M STONE ON THE DOWNHILL FACE OF THE CHECK DAM AND BY WRAPPING IN GEOTEXTILE.
 - BUILD UP OF SILT LEVELS AT CHECK DAMS TO BE REMOVED AND DISPOSED OF APPROPRIATELY. SILT LEVELS AT CHECK DAMS TO BE VISUALLY INSPECTED AS PART OF AN ONGOING DRAINAGE MAINTENANCE PROGRAMME DURING THE CONSTRUCTION PHASE. WHERE CHECK DAMS BECOME CLOGGED WITH SILT OR VEGETATION, STONE CHECK DAM TO BE REMOVED AND REPLACED SUBSEQUENT TO THE REMOVAL OF SILT.
 - SPACING AND FREQUENCY OF CHECK DAMS WILL BE DEPENDENT UPON LONGITUDINAL GRADIENT OF SWALE.
 - LOCATION OF FILTRATION CHECK DAMS (IF REQUIRED) TO BE AGREED ON SITE WITH ENGINEER. SETTLEMENT PONDS TO BE CONSTRUCTED IN A MANNER WHERE THEY MAY BE EASILY INFILLED AT A LATER DATE (POST COMPLETION OF THE TURBINE BASE AND HARDSTAND CONSTRUCTION). ONLY SUITABLE MATERIALS EXCAVATED FROM THE POND TO BE USED TO FORM PART OF THE EMBANKMENT AROUND THE POND.
 - OIL FUEL WILL ONLY BE STORED WITHIN BUNDED CONTAINMENT STRUCTURES.
 - TEMPORARY USE OF SILT BAGS WILL BE USED ON SITE WHERE PUMPING FROM EXCAVATIONS IS REQUIRED.

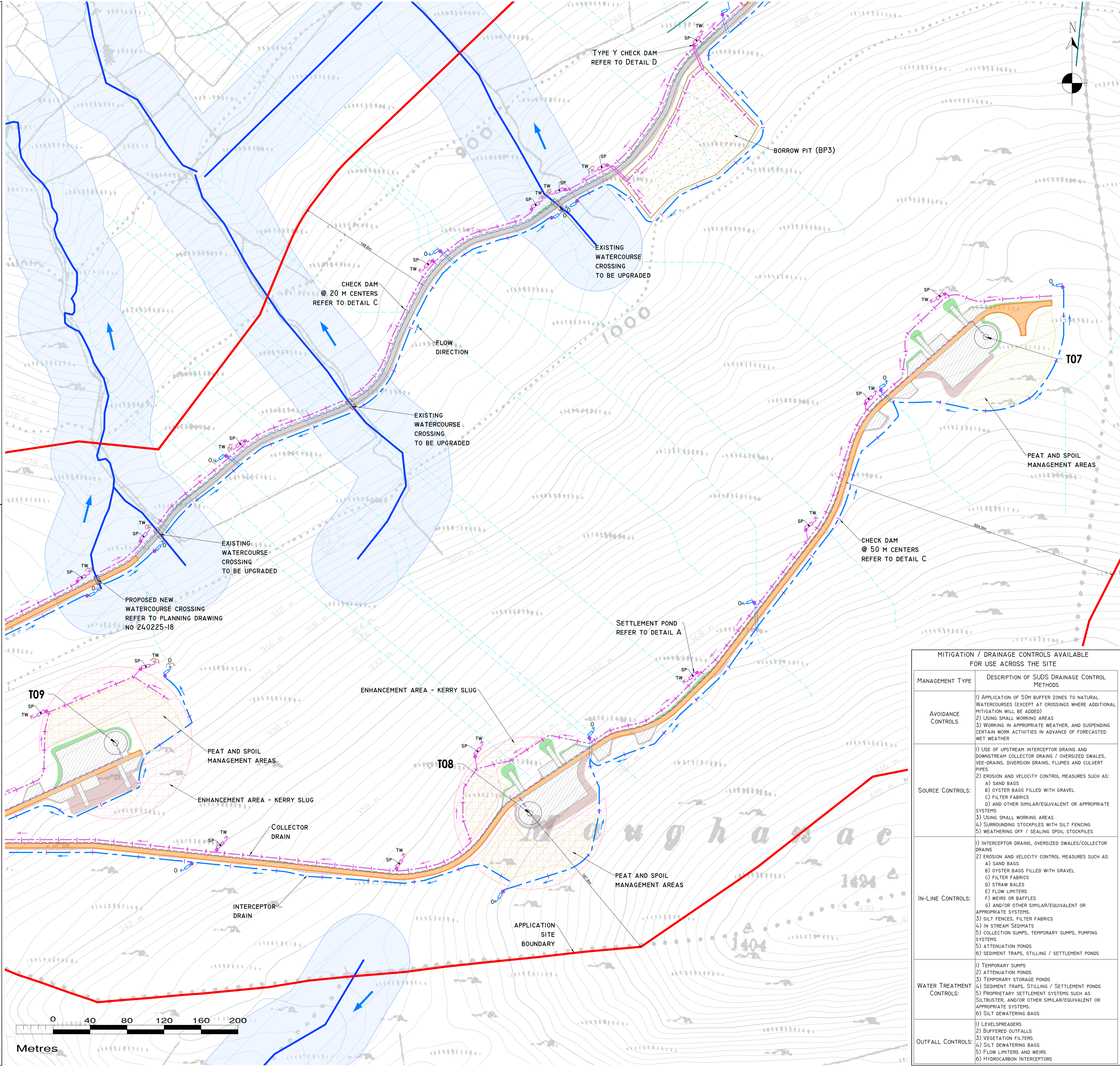

- DRAWING LEGEND:**
- WATERCOURSES
 - WATERCOURSES 50M BUFFER
 - LAKES
 - LAKES 50M BUFFER
 - STREAM FLOW DIRECTION
 - MAPPED DRAINS
 - REDIRECTED DRAINS
 - MAPPED DRAINAGE PATHWAYS >500M LENGTH*
- * POTENTIAL DRAINAGE FLOWPATHS ARE MODELLED BASED ON LIDAR DATA AND DO NOT INDICATE THE PRESENCE OF A DRAIN OR WATERCOURSE ORIGINATED BY RECHARGE TO GROUND.

- UPSTREAM INTERCEPTOR DRAIN
 - SWALES/DOWNSTREAM COLLECTOR DRAIN
 - DIRECTION OF FLOW
 - SILT FENCES
 - DOUBLE/TRIPLE SILT FENCES
 - SETTLEMENT POND - LEVEL SPREADER
 - CHECK DAM 'TYPE A'
 - CHECK DAM 'TYPE B'
 - MAPPED DRAIN CHECK DAM
 - PROPOSED WC CROSSING/CULVERT
 - EXISTING WC CROSSING TO BE UPGRADED
 - INTERCEPTOR DITCH CULVERT
 - COLLECTOR DITCH CULVERT
 - OVERLAND FLOW DISCHARGE
 - TREATED WATER DISCHARGE
 - SETTLEMENT POND
 - SEMI-NATURAL VEGETATION SWALE / FILTER BED /SECONDARY SP
 - PUMPING SLUMP
- APPLICATION SITE BOUNDARY
 - EXISTING GROUND SURFACE
 - MINOR CONTOUR (5M INTERVAL)
 - EXISTING GROUND SURFACE
 - MAJOR CONTOUR (10M INTERVAL)
 - TURBINE FOUNDATION
 - HARDSTAND
 - PROPOSED NEW ROADS
 - EXISTING ROADS/TRACKS TO BE UPGRADED
 - 110KV UNDERGROUND CABLING
 - 33KV UNDERGROUND CABLE ROUTE
 - PROPOSED 110KV ONSITE SUBSTATION
 - TEMPORARY CONSTRUCTION COMPOUND
 - BORROW PIT
 - PEAT AND SPOIL MANAGEMENT AREAS
 - CUT AREA
 - FILL AREA
 - HABITAT ENHANCEMENT AREA
 - ENHANCEMENT AREA - KERRY SLUG

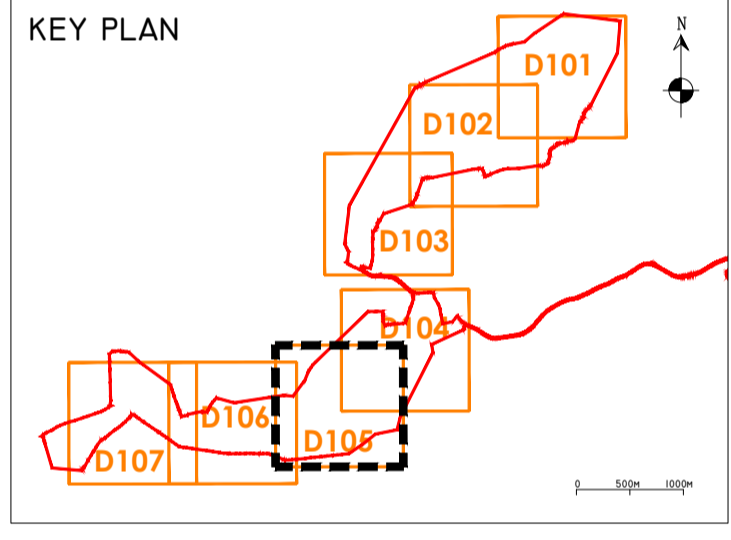

- DRAWING NOTES**
- DRAWINGS ISSUED ARE FOR PLANNING APPLICATION PURPOSES ONLY.
 - COPYRIGHT, ALL RIGHTS RESERVED. NO PART HERE WITH MAY BE COPIED OR REPRODUCED PARTIALLY OR WHOLLY IN ANY FORM WHATSOEVER WITHOUT THE PRIOR NOTICE OF THE COPYRIGHT OWNER HYDRO-ENVIRONMENTAL SERVICES.
 - DO NOT SCALE OFF THIS DRAWING. FIGURED METRIC DIMENSIONS ONLY SHOULD BE TAKEN OFF THIS DRAWING.
 - ALL DIMENSIONS ARE IN METRES.

Ordnance Survey Ireland Licence No. EN 0044726
© Ordnance Survey Ireland/Government of Ireland

Date	Description	Chkd	Signed

Revisions

HYDRO ENVIRONMENTAL SERVICES

22 Lower Main St
Dungarvan
Co. Waterford
Ireland

tel: +353 (0) 58-44122
tel: +353 (0) 58-44244
email: info@hydroenvironmental.ie
web: www.hydroenvironmental.ie

Client: MKO

Job: PROPOSED MAUGHANACLEA RENEWABLE ENERGY DEVELOPMENT, CO. CORK

Title: PROPOSED DRAINAGE LAYOUT

Figure No: D105

Drawing No: P1710-0-0326-A1-D105-00C

Sheet Size: A1 Project No.: P1710-0
Scale: 1:2,000 (A1) Drawn By: GA
Date: 25/03/2026 Checked By: MG

MITIGATION / DRAINAGE CONTROLS AVAILABLE FOR USE ACROSS THE SITE	
MANAGEMENT TYPE	DESCRIPTION OF SUDS DRAINAGE CONTROL METHODS
AVOIDANCE CONTROLS	1) APPLICATION OF 50M BUFFER ZONES TO NATURAL WATERCOURSES (EXCEPT AT CROSSINGS WHERE ADDITIONAL MITIGATION WILL BE ADDED) 2) USING SMALL WORKING AREAS. 3) WORKING IN APPROPRIATE WEATHER, AND SUSPENDING CERTAIN WORK ACTIVITIES IN ADVANCE OF FORECASTED WET WEATHER
SOURCE CONTROLS:	1) USE OF UPSTREAM INTERCEPTOR DRAINS AND DOWNSTREAM COLLECTOR DRAINS / OVERSIZED SWALES, VEE-DRAINS, DIVERSION DRAINS, FLUMES AND CULVERT PIPES 2) EROSION AND VELOCITY CONTROL MEASURES SUCH AS: A) SAND BAGS B) OYSTER BAGS FILLED WITH GRAVEL C) FILTER FABRICS D) AND OTHER SIMILAR/EQUIVALENT OR APPROPRIATE SYSTEMS 3) USING SMALL WORKING AREAS 4) SURROUNDING STOCKPILES WITH SILT FENCING 5) WEATHERING OFF / SEALING SPOIL STOCKPILES
IN-LINE CONTROLS:	1) INTERCEPTOR DRAINS, OVERSIZED SWALES/COLLECTOR DRAINS 2) EROSION AND VELOCITY CONTROL MEASURES SUCH AS: A) SAND BAGS B) OYSTER BAGS FILLED WITH GRAVEL C) FILTER FABRICS D) STRAW BALES E) FLOW LIMITERS F) WEIRS OR BAFFLES G) AND/OR OTHER SIMILAR/EQUIVALENT OR APPROPRIATE SYSTEMS. 3) SILT FENCES, FILTER FABRICS 4) IN STREAM SEDIMENTS 5) COLLECTION SUMPS, TEMPORARY SLUMPS, PUMPING SYSTEMS 6) ATTENUATION PONDS 7) SEDIMENT TRAPS, STILLING / SETTLEMENT PONDS
WATER TREATMENT CONTROLS:	1) TEMPORARY SLUMPS 2) ATTENUATION PONDS 3) TEMPORARY STORAGE PONDS 4) SEDIMENT TRAPS, STILLING / SETTLEMENT PONDS 5) PROPRIETARY SETTLEMENT SYSTEMS SUCH AS SILTBUSTER, AND/OR OTHER SIMILAR/EQUIVALENT OR APPROPRIATE SYSTEMS 6) SILT DEWATERING BAGS
OUTFALL CONTROLS:	1) LEVELSPREADERS 2) BUFFERED OUTFALLS 3) VEGETATION FILTERS 4) SILT DEWATERING BAGS 5) FLOW LIMITERS AND WEIRS 6) HYDROCARBON INTERCEPTORS

POLLUTION PREVENTION NOTES:

- SITE MANAGEMENT PROPOSALS ARE INTENDED TO ENSURE PROTECTION AGAINST SURFACE WATER AND GROUNDWATER POLLUTION, SILTATION AND EROSION.
 - SUITABLE DRAINAGE CONTROL MEASURES WILL BE IN PLACE AT ALL TIMES TO PREVENT CONVEYANCE OF SIGNIFICANT VOLUMES OF SILT TO OFF SITE RECEIVING WATERCOURSES.
 - SILTY WATER CAN ARISE FROM DEWATERING EXCAVATIONS, EROSION OF EXPOSED/DISTURBED GROUND, TEMPORARY STOCKPILES, PLANT AND WHEEL WASH, SITE ROADS/TRACKS, AND DISTURBANCE OF EXISTING FIELD DRAINS AND DITCHES.
- DISCHARGES**
- WATER CONTAINING SILT WILL NOT BE DISCHARGED OR PUMPED DIRECTLY TO ANY NATURAL WATERCOURSE. ALL DISCHARGES WILL BE MADE OVER OPEN GROUND OR INTO EXISTING FIELD DRAIN WITH SILT TRAP AT A MINIMUM OF 20M FROM NEAREST WATERCOURSE UNLESS OTHERWISE STATED.
 - NO EXCAVATED MATERIAL WILL BE STORED WITHIN ANY SURFACE WATER BUFFER ZONE.
 - PUMPED WATER WILL BE DIRECTED INTO TRACK SIDE DITCHES AND TREATED IN SETTLEMENT PONDS AND VEGETATION SWALES PRIOR TO OVERLAND DISCHARGE.
 - PUMPING OF CLEAN WATER FROM EXCAVATIONS / OR OVER-PUMPING IN DRAINS/DITCHES/STREAMS WILL BE COMPLETED IN A MANNER THAT WILL NOT CAUSE SCOUR OR EROSION AT THE POINT OF RELEASE/DISCHARGE. THIS WILL BE DONE BY REDUCING THE FLOW VELOCITIES OR BY USE OF SUITABLE SPASH FLATES, AND/OR OTHER SIMILAR DISCHARGE CONTROLS.
 - VEGETATION WILL NOT BE STRIPPED FROM EXISTING DRAINS/DITCHES UNLESS ABSOLUTELY NECESSARY.
- EXCAVATIONS**
- WHERE (TEMPORARY) DEEP EXCAVATIONS ARE PROPOSED, CUT-OFF DRAINS WILL BE USED TO REDUCE THE AMOUNT OF SURFACE WATER ENTERING THE EXCAVATION. THIS WILL BE THE CASE AROUND TURBINE BASE EXCAVATIONS.
- EXPOSED GROUND & STOCKPILES**
- THE AMOUNT OF TEMPORARY EXPOSED GROUND AND TEMPORARY STOCKPILES OPEN/EXPOSED AT ANY TIME WILL BE MINIMISED.
- SITE TRACKS**
- USE OF TRACK SIDE SWALES WITH CHECK DAMS, AND/OR FILTRATION CHECK DAMS WILL REDUCE SILT IN RUNOFF WATER AS REQUIRED.
 - CHECK DAMS TO BE INSPECTED AND CLEANED REGULARLY.
- REFUELLING**
- REFUELLING OF MOBILE PLANT WILL BE COMPLETED IN DESIGNATED REFUELLING AREAS ONLY, ON AN IMPERMEABLE SURFACE AND AWAY FROM FIELD DRAINS / DITCHES AND WATERCOURSES/WATERBODIES.
 - SPILL KITS AND DRIP TRAYS WILL BE AVAILABLE ON SITE FOR USE AS REQUIRED.
- CONCRETE**
- CONCRETE POURS WILL BE MANAGED AND SUPERVISED TO ENSURE THERE WILL BE NO LEAKAGE/SEEPAGE/DISCHARGE OF CONCRETE OR CONCRETE WATER DURING THE CONSTRUCTION PHASE.
 - CONCRETE WASH WATER, AND WASTE CONCRETE WILL BE MANAGED APPROPRIATELY ON SITE AT A LINED CONCRETE WASH OUT PIT.
- IF WATER POLLUTION IS IDENTIFIED THE FOLLOWING STEPS WOULD BE ADHERED TO:**
- STOP** - WORK IN THE IMMEDIATE AREA SHOULD BE STOPPED AND THE SOURCE OF THE POLLUTION IDENTIFIED.
- CONTAIN** - THE SOURCE OF THE POLLUTION SHOULD BE BUNDED USING A SUITABLE METHOD. NATURAL WATERCOURSES SHOULD BE TEMPORARILY DIVERTED AROUND ANY SOURCE OF POLLUTION.
- NOTIFY** - THE RELEVANT AUTHORITIES (SITE MANAGER / FISHERIES / NPWS / LOCAL AUTHORITY ETC.) SHOULD BE NOTIFIED IMMEDIATELY TO ENSURE THAT MEASURES CAN BE IMPLEMENTED DOWNSTREAM TO PROTECT FISHERIES AND OTHER SENSITIVE RECEPTORS.

- DRAINAGE NOTES:**
- SITE TRACKS AND ROADWAY SURFACING DESIGN AND CONSTRUCTION TO ENGINEER'S SPECIFICATION (I.E. BY OTHERS).
 - SPARE STRAW BALES/SILT FENCING/ OR SIMILAR, WILL BE STORED ON SITE. THE LEVEL OF SILT IN RUNOFF DURING CONSTRUCTION IS TO BE MONITORED VISUALLY AND EXCESSIVE SILT LEVELS IN ANY AREA TO BE TEMPORARILY MANAGED BY SILT FENCING, STRAW BALES / OR SIMILAR OR ADDITIONAL CHECK DAMS AT THE PROBLEM AREAS. MOBILE SILTBUSTER SYSTEM TO BE AVAILABLE ON-SITE FOR USE AS REQUIRED ALSO.
 - SUDS DRAINAGE SYSTEM TO BE CONSTRUCTED PRIOR TO, OR AT THE SAME TIME AS THE ACCESS TRACKS. INTERIM MEASURES SUCH AS THE PLACEMENT OF STRAW BALES/SILT FENCING/ OR SIMILAR APPROVED METHOD OR ADDITIONAL CHECK DAMS AND SILT FENCES TO BE EMPLOYED IN ALL INSTANCES WHERE WORK CARRIED OUT TO CONSTRUCT THE ACCESS TRACKS IS LIKELY TO CAUSE ADVERSE ENVIRONMENTAL EFFECTS THROUGH INCREASED SILT LOADINGS BEING GENERATED DURING THE CONSTRUCTION PHASE.
 - SUITABLE PREVENTION MEASURES WILL BE IN PLACE AT ALL TIMES TO PREVENT THE CONVEYANCE OF SIGNIFICANT VOLUMES OF SILT TO RECEIVING WATERCOURSES. SEE NOTES ON POLLUTION PREVENTION.
 - INTERCEPTOR SWALES / DITCHES WILL BE USED TO COLLECT UPSTREAM SURFACE WATER FLOWS. REGULAR CROSS DRAINS / DISCHARGE TO FIELD DITCHES/DRAINS WILL BE INSTALLED TO TRANSFER / DISCHARGE SURFACE WATER IN INTERCEPTOR DRAINS TO SUITABLE FIELD DRAIN OUTFALL POINTS.
 - DRAINAGE SWALES / DITCHES TO BE EXCAVATED ADJACENT TO THE ACCESS TRACKS. REGULAR CROSS DRAINS TO BE LOCATED ALONG ACCESS TRACKS TO PREVENT EXCESSIVE VOLUMES OF WATER COLLECTING IN THE SWALES / DITCHES. OPTIMAL LOCATIONS OF CROSS DRAINS TO BE AGREED WITH THE ENGINEER ON SITE. SURFACE WATER WILL NOT BE ALLOWED TO DISCHARGE DIRECTLY INTO ANY EXISTING WATERCOURSES.
 - A BUFFER ZONE OF >20M TO ANY EXISTING WATERCOURSE WILL BE REQUIRED WHERE OVER LAND DISCHARGES ARE PROPOSED FROM ACCESS TRACK SWALES / DITCHES. THIS BUFFER WILL NOT BE POSSIBLE AT RIVER/STREAM CROSSINGS, BUT OTHER SUITABLE CONTROLS ARE PROPOSED IN THOSE AREAS (I.E. ADDITIONAL SILT FENCING).
 - BATTERS OF ALL PROPOSED SWALES / DITCHES TO HAVE A SLOPE OF BETWEEN 1 : 1.5 TO 1 : 2 DEPENDING UPON DEPTH OF SWALE/DITCH AND WILL BE LEFT AS CUT TO RE-VEGETATE WITH LOCAL SPECIES.
 - TRACK SIDE SWALES / DITCHES TO BE SHALLOW WITH MODERATE GRADIENTS TO PREVENT SCOURING. IN STEEP AREAS CHECK DAMS WILL BE INSTALLED TO REDUCE FLOW VELOCITIES AND PROVIDE SOURCE CONTROL OF SILT CONTAINMENT. THESE HAVE BEEN DESIGNATED IN CONJUNCTION WITH SETTLEMENT PONDS AND SILT TRAPS, PRIOR TO DISCHARGE.
 - SETTLEMENT PONDS TO BE CONSTRUCTED FOR SILT REMOVAL AT TURBINE BASES AND HARD STAND AREAS. POND SIZES DEPEND ON THE CATCHMENT AREA BEING SERVED. SAMPLE POND SIZES FOR VARIOUS CATCHMENT AREAS SHOWN ON DRAWING D501.
 - STRAW BALES / OR SIMILAR AND SILT FENCES TO BE USED ALSO AROUND SPILL HEAPS TO MITIGATE SILT RUNOFF. SILT FENCES MAY BE REMOVED WHEN SUITABLE VEGETATION COVER IS ESTABLISHED.
 - SILT FENCES TO BE PROVIDED ALONG THE EDGE OF EXISTING WATERCOURSES WHERE WORKS COMES WITHIN 45M OF EDGE OF ANY DITCH / DRAIN / EPHEMERAL CHANNEL.
 - SLOPES OF THE SWALES / DITCHES TO BE VEGETATED OR PROTECTED FROM EROSION UNTIL VEGETATION HAS BEEN ESTABLISHED. STRIPPED VEGETATIVE LAYER (PEAT 'SOD' OR 'SCRAW') FROM EXCAVATIONS TO BE STORED LOCALLY AND USED TO LINE SLOPES AND BASE OF SWALES / DITCHES OR LONGITUDINAL MOUNDS OF VEGETATION SWALES AT FIELD DRAIN DISCHARGE POINTS.
 - AREAS STRIPPED OF VEGETATION WILL BE KEPT TO A MINIMUM.
 - CLEAN STONE FLOW CONTROL CHECK DAMS TO BE MADE OF LOCALLY WON / GEOLOGICALLY SIMILAR WELL GRADED STONE. AGGREGATE SIZE FOR STONE CHECK DAMS TO BE TYPICALLY 20-40MM CLEAN STONE. ON SLOPING SECTIONS OF THE ACCESS TRACKS, LOW CHECK DAMS TO BE PROTECTED FROM WASHING AWAY THROUGH THE PLACEMENT OF 100M STONE ON THE DOWNHILL FACE OF THE CHECK DAM AND BY WRAPPING IN GEOTEXTILE.
 - BUILD UP OF SILT LEVELS AT CHECK DAMS TO BE REMOVED AND DISPOSED OF APPROPRIATELY. SILT LEVELS AT CHECK DAMS TO BE VISUALLY INSPECTED AS PART OF AN ONGOING DRAINAGE MAINTENANCE PROGRAMME DURING THE CONSTRUCTION PHASE. WHERE CHECK DAMS BECOME CLOGGED WITH SILT OR VEGETATION, STONE CHECK DAM TO BE REMOVED AND REPLACED SUBSEQUENT TO THE REMOVAL OF SILT.
 - SPACING AND FREQUENCY OF CHECK DAMS WILL BE DEPENDENT UPON LONGITUDINAL GRADIENT OF SWALE.
 - LOCATION OF FILTRATION CHECK DAMS (IF REQUIRED) TO BE AGREED ON SITE WITH ENGINEER. SETTLEMENT PONDS TO BE CONSTRUCTED IN A MANNER WHERE THEY MAY BE EASILY INFILLED AT A LATER DATE (POST COMPLETION OF THE TURBINE BASE AND HARDSTAND CONSTRUCTION). ONLY SUITABLE MATERIALS EXCAVATED FROM THE POND TO BE USED TO FORM PART OF THE EMBANKMENT AROUND THE POND.
 - OIL FUEL WILL ONLY BE STORED WITHIN BUNDED CONTAINMENT STRUCTURES.
 - TEMPORARY USE OF SILT BAGS WILL BE USED ON SITE WHERE PUMPING FROM EXCAVATIONS IS REQUIRED.

MITIGATION / DRAINAGE CONTROLS AVAILABLE FOR USE ACROSS THE SITE	
MANAGEMENT TYPE	DESCRIPTION OF SUDS DRAINAGE CONTROL METHODS
AVOIDANCE CONTROLS	1) APPLICATION OF 50M BUFFER ZONES TO NATURAL WATERCOURSES (EXCEPT AT CROSSINGS WHERE ADDITIONAL MITIGATION WILL BE ADDED) 2) USING SMALL WORKING AREAS 3) WORKING IN APPROPRIATE WEATHER, AND SUSPENDING CERTAIN WORK ACTIVITIES IN ADVANCE OF FORECASTED WET WEATHER
SOURCE CONTROLS	1) USE OF UPSTREAM INTERCEPTOR DRAINS AND DOWNSTREAM COLLECTOR DRAINS / OVERSIZED SWALES, VEE-DRAINS, DIVERSION DRAINS, FLUMES AND CULVERT PIPES 2) EROSION AND VELOCITY CONTROL MEASURES SUCH AS: A) SAND BAGS B) OYSTER BAGS FILLED WITH GRAVEL C) FILTER FABRICS D) AND OTHER SIMILAR/EQUIVALENT OR APPROPRIATE SYSTEMS 3) USING SMALL WORKING AREAS 4) SURROUNDING STOCKPILES WITH SILT FENCING 5) WEATHERING OFF / SEALING SPOIL STOCKPILES
IN-LINE CONTROLS	1) INTERCEPTOR DRAINS, OVERSIZED SWALES/COLLECTOR DRAINS 2) EROSION AND VELOCITY CONTROL MEASURES SUCH AS: A) SAND BAGS B) OYSTER BAGS FILLED WITH GRAVEL C) FILTER FABRICS D) STRAW BALES E) FLOW LIMITERS F) WEIRS OR BARRIERS G) AND/OR OTHER SIMILAR/EQUIVALENT OR APPROPRIATE SYSTEMS. 3) SILT FENCES, FILTER FABRICS 4) IN STREAM SEDIMENTS 5) COLLECTION SUMPS, TEMPORARY SUMPS, PUMPING SYSTEMS 6) ATTENUATION PONDS 7) SEDIMENT TRAPS, STILLING / SETTLEMENT PONDS
WATER TREATMENT CONTROLS	1) TEMPORARY SUMPS 2) ATTENUATION PONDS 3) TEMPORARY STORAGE PONDS 4) SEDIMENT TRAPS, STILLING / SETTLEMENT PONDS 5) PROPRIETARY SETTLEMENT SYSTEMS SUCH AS SILTBUSTER, AND/OR OTHER SIMILAR/EQUIVALENT OR APPROPRIATE SYSTEMS. 6) SILT DEWATERING BAGS
OUTFALL CONTROLS	1) LEVELSPREADERS 2) BUFFERED OUTFALLS 3) VEGETATION FILTERS 4) SILT DEWATERING BAGS 5) FLOW LIMITERS AND WEIRS 6) HYDROCARBON INTERCEPTORS

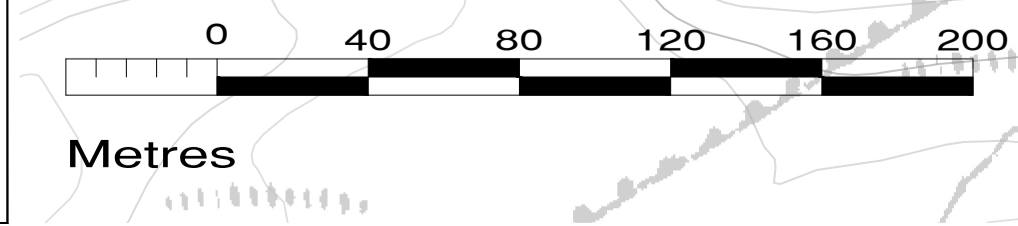
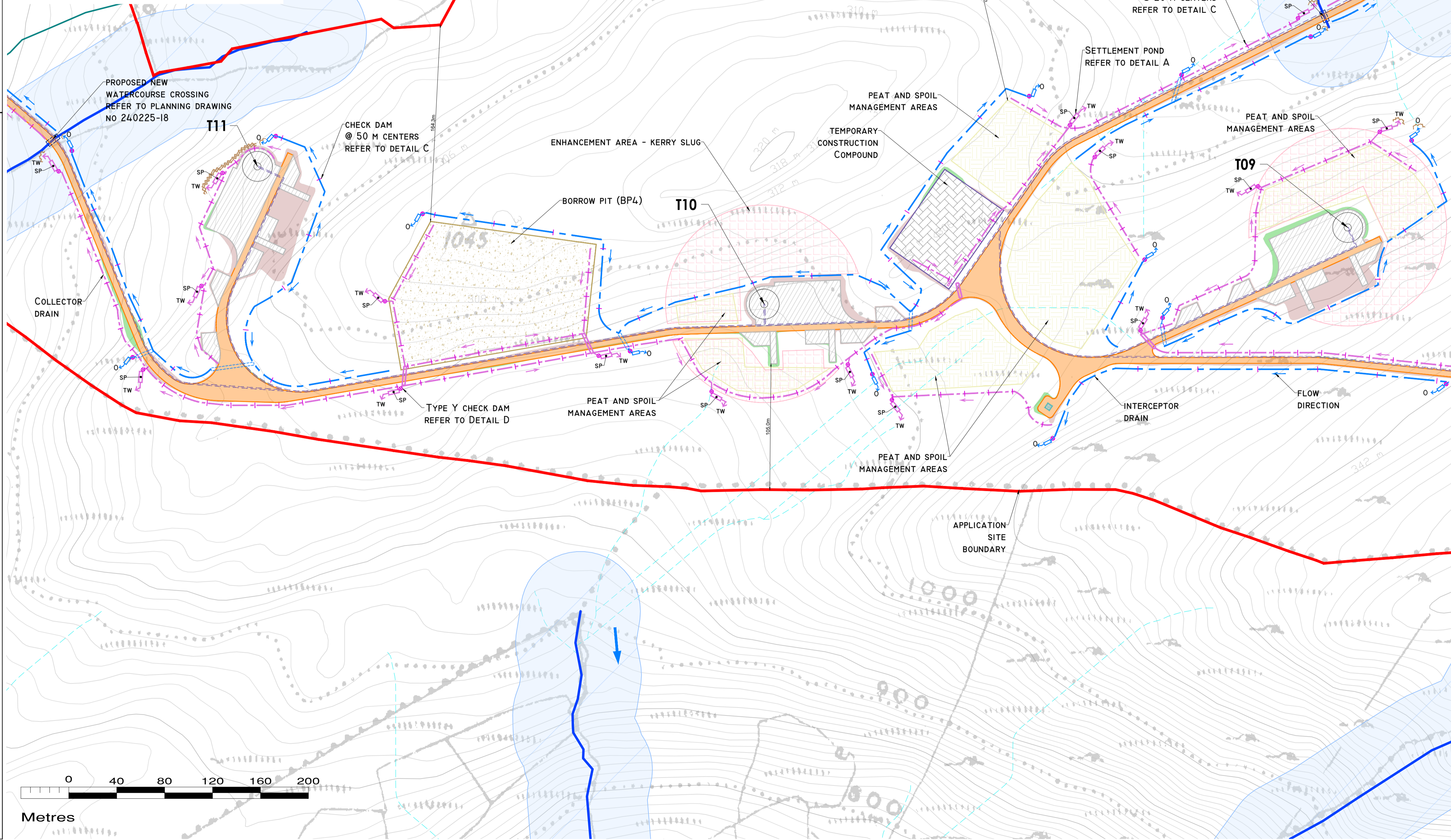

DRAWING LEGEND:

- WATERCOURSES
- WATERCOURSES 50M BUFFER
- LAKES
- LAKES 50M BUFFER
- STREAM FLOW DIRECTION
- MAPPED DRAINS
- REDIRECTED DRAINS
- MAPPED DRAINAGE PATHWAYS >500M LENGTH*
- POTENTIAL DRAINAGE FLOWPATHS ARE MODELLED BASED ON LIDAR DATA AND DO NOT INDICATE THE PRESENCE OF A DRAIN OR WATERCOURSE INITIATED BY RECHARGE TO GROUND.

UPSTREAM INTERCEPTOR DRAIN

SWALES/DOWNSTREAM COLLECTOR DRAIN

DIRECTION OF FLOW

SILT FENCES

DOUBLE/TRIPLE SILT FENCES

SETTLEMENT POND - LEVEL SPREADER

CHECK DAM 'TYPE A'

CHECK DAM 'TYPE B'

MAPPED DRAIN CHECK DAM

PROPOSED WC CROSSING/CULVERT

EXISTING WC CROSSING TO BE UPGRADED

INTERCEPTOR DITCH CULVERT

COLLECTOR DITCH CULVERT

OVERLAND FLOW DISCHARGE

TREATED WATER DISCHARGE

SETTLEMENT POND

SEMI-NATURAL VEGETATION SWALE / FILTER BED / SECONDARY SP

PUMPING SUMP

APPLICATION SITE BOUNDARY

EXISTING GROUND SURFACE

MINOR CONTOUR (5M INTERVAL)

EXISTING GROUND SURFACE

MAJOR CONTOUR (10M INTERVAL)

TURBINE FOUNDATION

HARDSTAND

PROPOSED NEW ROADS

EXISTING ROADS/TRACKS TO BE UPGRADED

110KV UNDERGROUND CABLEING

33KV UNDERGROUND CABLE ROUTE

PROPOSED 110KV ONSITE SUBSTATION

TEMPORARY CONSTRUCTION COMPOUND

BORROW PIT

PEAT AND SPOIL MANAGEMENT AREAS

CUT AREA

FILL AREA

HABITAT ENHANCEMENT AREA

ENHANCEMENT AREA - KERRY SLUG

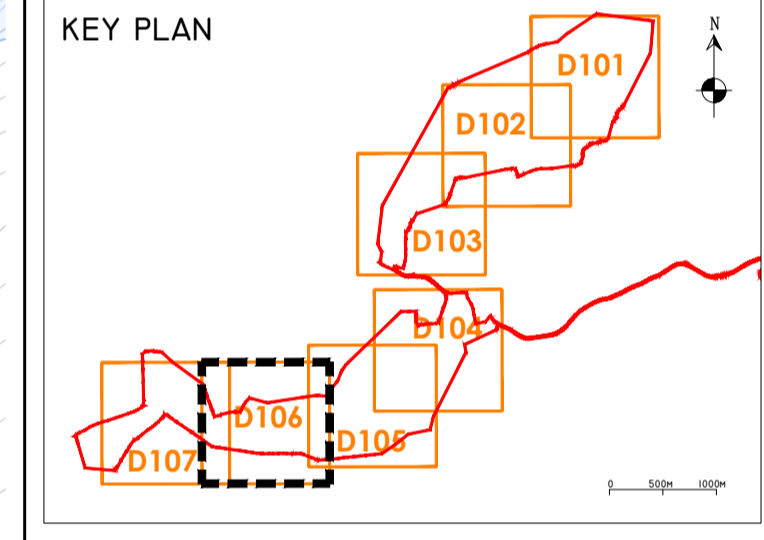

- DRAWING NOTES**
- DRAWINGS ISSUED ARE FOR PLANNING APPLICATION PURPOSES ONLY.
 - COPYRIGHT, ALL RIGHTS RESERVED. NO PART HERE WITH MAY BE COPIED OR REPRODUCED PARTIALLY OR WHOLLY IN ANY FORM WHATSOEVER WITHOUT THE PRIOR NOTICE OF THE COPYRIGHT OWNER HYDRO-ENVIRONMENTAL SERVICES.
 - DO NOT SCALE OFF THIS DRAWING. FIGURED METRIC DIMENSIONS ONLY SHOULD BE TAKEN OFF THIS DRAWING.
 - ALL DIMENSIONS ARE IN METRES.

Ordnance Survey Ireland Licence No. EN 0044726
© Ordnance Survey Ireland/Government of Ireland

Date	Description	Chkd	Signed
Revisions			

HYDRO ENVIRONMENTAL SERVICES

22 Lower Main St
Dunganan
Co. Waterford
Ireland

tel: +353 (0) 58-44122
tel: +353 (0) 58-44244
email: info@hydroenvironmental.ie
web: www.hydroenvironmental.ie

Client: MKO

Job: PROPOSED MAUGHANACLEA RENEWABLE ENERGY DEVELOPMENT, CO. CORK

Title: PROPOSED DRAINAGE LAYOUT

Figure No: D106

Drawing No: P1710-0-0326-A1-D106-00C

Sheet Size: A1 Project No.: P1710-0
Scale: 1:2,000 (A1) Drawn By: GA
Date: 25/03/2026 Checked By: MG

POLLUTION PREVENTION NOTES:

- SITE MANAGEMENT PROPOSALS ARE INTENDED TO ENSURE PROTECTION AGAINST SURFACE WATER AND GROUNDWATER POLLUTION, SILTATION AND EROSION.
 - SUITABLE DRAINAGE CONTROL MEASURES WILL BE IN PLACE AT ALL TIMES TO PREVENT CONVEYANCE OF SIGNIFICANT VOLUMES OF SILT TO OFF SITE RECEIVING WATERCOURSES.
 - SILTY WATER CAN ARISE FROM DEWATERING EXCAVATIONS, EROSION OF EXPOSED/DISTURBED GROUND, TEMPORARY STOCKPILES, PLANT AND WHEEL WASH, SITE ROADS/TRACKS, AND DISTURBANCE OF EXISTING FIELD DRAINS AND DITCHES.
- DISCHARGES**
- WATER CONTAINING SILT WILL NOT BE DISCHARGED OR PUMPED DIRECTLY TO ANY NATURAL WATERCOURSE. ALL DISCHARGES WILL BE MADE OVER OPEN GROUND OR INTO EXISTING FIELD DRAIN WITH SILT TRAP AT A MINIMUM OF 20M FROM NEAREST WATERCOURSE UNLESS OTHERWISE STATED.
 - NO EXCAVATED MATERIAL WILL BE STORED WITHIN ANY SURFACE WATER BUFFER ZONE.
 - PUMPED WATER WILL BE DIRECTED INTO TRACK SIDE DITCHES AND TREATED IN SETTLEMENT PONDS AND VEGETATION SWALES PRIOR TO OVERLAND DISCHARGE.
 - PUMPING OF CLEAN WATER FROM EXCAVATIONS / OR OVER-PUMPING IN DRAINS/DITCHES/STREAMS WILL BE COMPLETED IN A MANNER THAT WILL NOT CAUSE SCOUR OR EROSION AT THE POINT OF RELEASE/DISCHARGE. THIS WILL BE DONE BY REDUCING THE FLOW VELOCITIES OR BY USE OF SUITABLE SPLASH FLATES, AND/OR OTHER SIMILAR DISCHARGE CONTROLS.
 - VEGETATION WILL NOT BE STRIPPED FROM EXISTING DRAINS/DITCHES UNLESS ABSOLUTELY NECESSARY.
- EXCAVATIONS**
- WHERE (TEMPORARY) DEEP EXCAVATIONS ARE PROPOSED, CUT-OFF DRAINS WILL BE USED TO REDUCE THE AMOUNT OF SURFACE WATER ENTERING THE EXCAVATION. THIS WILL BE THE CASE AROUND TURBINE BASE EXCAVATIONS.
- EXPOSED GROUND & STOCKPILES**
- THE AMOUNT OF TEMPORARY EXPOSED GROUND AND TEMPORARY STOCKPILES OPEN/EXPOSED AT ANY TIME WILL BE MINIMISED.
- SITE TRACKS**
- USE OF TRACK SIDE SWALES WITH CHECK DAMS, AND/OR FILTRATION CHECK DAMS WILL REDUCE SILT IN RUNOFF WATER AS REQUIRED.
 - CHECK DAMS TO BE INSPECTED AND CLEANED REGULARLY.
- REFUELLING**
- REFUELLING OF MOBILE PLANT WILL BE COMPLETED IN DESIGNATED REFUELLING AREAS ONLY, ON AN IMPERMEABLE SURFACE AND AWAY FROM FIELD DRAINS / DITCHES AND WATERCOURSES/WATERBODIES.
 - SPILL KITS AND DRIP TRAYS WILL BE AVAILABLE ON SITE FOR USE AS REQUIRED.
- CONCRETE**
- CONCRETE POURS WILL BE MANAGED AND SUPERVISED TO ENSURE THERE WILL BE NO LEAKAGE/SEEPAGE/DISCHARGE OF CONCRETE OR CONCRETE WATER DURING THE CONSTRUCTION PHASE.
 - CONCRETE WASH WATER, AND WASTE CONCRETE WILL BE MANAGED APPROPRIATELY ON SITE AT A LINED CONCRETE WASH OUT PIT.
- IF WATER POLLUTION IS IDENTIFIED THE FOLLOWING STEPS WOULD BE ADHERED TO:**
- STOP** - WORK IN THE IMMEDIATE AREA SHOULD BE STOPPED AND THE SOURCE OF THE POLLUTION IDENTIFIED.
- CONTAIN** - THE SOURCE OF THE POLLUTION SHOULD BE BUNDED USING A SUITABLE METHOD. NATURAL WATERCOURSES SHOULD BE TEMPORARILY DIVERTED AROUND ANY SOURCE OF POLLUTION.
- NOTIFY** - THE RELEVANT AUTHORITIES (SITE MANAGER / FISHERIES / NPWS / LOCAL AUTHORITY ETC.) SHOULD BE NOTIFIED IMMEDIATELY TO ENSURE THAT MEASURES CAN BE IMPLEMENTED DOWNSTREAM TO PROTECT FISHERIES AND OTHER SENSITIVE RECEPTORS.
- DRAINAGE NOTES:**
- SITE TRACKS AND ROADWAY SURFACING DESIGN AND CONSTRUCTION TO ENGINEER'S SPECIFICATION (I.E. BY OTHERS).
 - SPARE STRAW BALES/SILT FENCING/ OR SIMILAR, WILL BE STORED ON SITE. THE LEVEL OF SILT IN RUNOFF DURING CONSTRUCTION IS TO BE MONITORED VISUALLY AND EXCESSIVE SILT LEVELS IN ANY AREA TO BE TEMPORARILY MANAGED BY PLACING SILT FENCES, STRAW BALES / OR SIMILAR OR ADDITIONAL CHECK DAMS AT THE PROBLEM AREAS. MOBILE SILTBUSTER SYSTEM TO BE AVAILABLE ON-SITE FOR USE AS REQUIRED ALSO.
 - SUDS DRAINAGE SYSTEM TO BE CONSTRUCTED PRIOR TO, OR AT THE SAME TIME AS THE ACCESS TRACKS. INTERIM MEASURES SUCH AS THE PLACEMENT OF STRAW BALES/SILT FENCING/OR SIMILAR APPROVED METHOD OR ADDITIONAL CHECK DAMS AND SILT FENCES TO BE EMPLOYED IN ALL INSTANCES WHERE WORK CARRIED OUT TO CONSTRUCT THE ACCESS TRACKS IS LIKELY TO CAUSE ADVERSE ENVIRONMENTAL EFFECTS THROUGH INCREASED SILT LOADINGS BEING GENERATED DURING THE CONSTRUCTION PHASE.
 - SUITABLE PREVENTION MEASURES WILL BE IN PLACE AT ALL TIMES TO PREVENT THE CONVEYANCE OF SIGNIFICANT VOLUMES OF SILT TO RECEIVING WATERCOURSES. SEE NOTES ON POLLUTION PREVENTION.
 - INTERCEPTOR SWALES / DITCHES WILL BE USED TO COLLECT UPSTREAM SURFACE WATER FLOWS. REGULAR CROSS DRAINS / DISCHARGE TO FIELD DITCHES/DRAINS WILL BE INSTALLED TO TRANSFER / DISCHARGE SURFACE WATER IN INTERCEPTOR DRAINS TO SUITABLE FIELD DRAIN OUTFALL POINTS.
 - DRAINAGE SWALES / DITCHES TO BE EXCAVATED ADJACENT TO THE ACCESS TRACKS. REGULAR CROSS DRAINS TO BE LOCATED ALONG ACCESS TRACKS TO PREVENT EXCESSIVE VOLUMES OF WATER COLLECTING IN THE SWALES / DITCHES. OPTIMUM LOCATIONS OF CROSS DRAINS TO BE AGREED WITH THE ENGINEER ON SITE. SURFACE WATER WILL NOT BE ALLOWED TO DISCHARGE DIRECTLY INTO ANY EXISTING WATERCOURSES.
 - A BUFFER ZONE OF >20M TO ANY EXISTING WATERCOURSE WILL BE REQUIRED WHERE OVER LAND DISCHARGES ARE PROPOSED FROM ACCESS TRACK SWALES / DITCHES. THIS BUFFER WILL NOT BE POSSIBLE AT RIVER/STREAM CROSSINGS, BUT OTHER SUITABLE CONTROLS ARE PROPOSED IN THOSE AREAS (I.E. ADDITIONAL SILT FENCING).
 - BATTERS OF ALL PROPOSED SWALES / DITCHES TO HAVE A SLOPE OF BETWEEN 1 : 1.5 TO 1 : 2 DEPENDING UPON DEPTH OF SWALE/DITCH AND WILL BE LEFT AS CUT TO RE-VEGETATE WITH LOCAL SPECIES.
 - TRACK SIDE SWALES / DITCHES TO BE SHALLOW WITH MODERATE GRADIENTS TO PREVENT SCOURING. IN STEEP AREAS CHECK DAMS WILL BE INSTALLED TO REDUCE FLOW VELOCITIES AND PROVIDE SOURCE CONTROL OF SILT CONTAINMENT. THESE HAVE BEEN DESIGNATED IN CONJUNCTION WITH SETTLEMENT PONDS AND SILT TRAPS, PRIOR TO DISCHARGE.
 - SETTLEMENT PONDS TO BE CONSTRUCTED FOR SILT REMOVAL AT TURBINE BASES AND HARD STAND AREAS. POND SIZES DEPEND ON THE CATCHMENT AREA BEING SERVED. SAMPLE POND SIZES FOR VARIOUS CATCHMENT AREAS SHOWN ON DRAWING D501.
 - STRAW BALES / OR SIMILAR AND SILT FENCES TO BE USED ALSO AROUND SPILL HEAPS TO MITIGATE SILT RUNOFF. SILT FENCES MAY BE REMOVED WHEN SUITABLE VEGETATION COVER IS ESTABLISHED.
 - SILT FENCES TO BE PROVIDED ALONG THE EDGE OF EXISTING WATERCOURSES WHERE WORKS COMES WITHIN 15M OF EDGE OF ANY DITCH / DRAIN / EPHEMERAL CHANNEL.
 - SLOPES OF THE SWALES / DITCHES TO BE VEGETATED OR PROTECTED FROM EROSION UNTIL VEGETATION HAS BEEN ESTABLISHED. STRIPPED VEGETATIVE LAYER (PEAT 'SOD' OR 'SCRAW') FROM EXCAVATIONS TO BE STORED LOCALLY AND USED TO LINE SLOPES AND BASE OF SWALES / DITCHES OR LONGITUDINAL MOUNDS OF VEGETATION SWALES AT FIELD DRAIN DISCHARGE POINTS.
 - AREAS STRIPPED OF VEGETATION WILL BE KEPT TO A MINIMUM.
 - CLEAN STONE FLOW CONTROL CHECK DAMS TO BE MADE OF LOCALLY WON / GEOLOGICALLY SIMILAR WELL GRADED STONE. AGGREGATE SIZE FOR STONE CHECK DAMS TO BE TYPICALLY 20-40MM CLEAN STONE. ON SLOPING SECTIONS OF THE ACCESS TRACKS, LOW CHECK DAMS TO BE PROTECTED FROM WASHING AWAY THROUGH THE PLACEMENT OF 100M STONE ON THE DOWNHILL FACE OF THE CHECK DAM AND BY WRAPPING IN GEOTEXTILE.
 - BUILD UP OF SILT LEVELS AT CHECK DAMS TO BE REMOVED AND DISPOSED OF APPROPRIATELY. SILT LEVELS AT CHECK DAMS TO BE VISUALLY INSPECTED AS PART OF AN ONGOING DRAINAGE MAINTENANCE PROGRAMME DURING THE CONSTRUCTION PHASE. WHERE CHECK DAMS BECOME CLOGGED WITH SILT OR VEGETATION, STONE CHECK DAM TO BE REMOVED AND REPLACED SUBSEQUENT TO THE REMOVAL OF SILT.
 - SPACING AND FREQUENCY OF CHECK DAMS WILL BE DEPENDENT UPON LONGITUDINAL GRADIENT OF SWALE.
 - LOCATION OF FILTRATION CHECK DAMS (IF REQUIRED) TO BE AGREED ON SITE WITH ENGINEER. SETTLEMENT PONDS TO BE CONSTRUCTED IN A MANNER WHERE THEY MAY BE EASILY COMPLETED AT A LATER DATE (POST COMPLETION OF THE TURBINE BASE AND HARDSTAND CONSTRUCTION). ONLY SUITABLE MATERIALS EXCAVATED FROM THE POND TO BE USED TO FORM PART OF THE EMBANKMENT AROUND THE POND.
 - OIL FUEL WILL ONLY BE STORED WITHIN BUNDED CONTAINMENT STRUCTURES.
 - TEMPORARY USE OF SILT BAGS WILL BE USED ON SITE WHERE PUMPING FROM EXCAVATIONS IS REQUIRED.

MITIGATION / DRAINAGE CONTROLS AVAILABLE FOR USE ACROSS THE SITE	
MANAGEMENT TYPE	DESCRIPTION OF SUDS DRAINAGE CONTROL METHODS
AVOIDANCE CONTROLS	<ol style="list-style-type: none"> APPLICATION OF 50M BUFFER ZONES TO NATURAL WATERCOURSES (EXCEPT AT CROSSINGS WHERE ADDITIONAL MITIGATION WILL BE ADDED) USING SMALL WORKING AREAS WORKING IN APPROPRIATE WEATHER, AND SUSPENDING CERTAIN WORK ACTIVITIES IN ADVANCE OF FORECASTED WET WEATHER
SOURCE CONTROLS	<ol style="list-style-type: none"> USE OF UPSTREAM INTERCEPTOR DRAINS AND DOWNSTREAM COLLECTOR DRAINS / OVERSIZED SWALES, VEE-DRAINS, DIVERSION DRAINS, FLUMES AND CULVERT PIPES EROSION AND VELOCITY CONTROL MEASURES SUCH AS: <ol style="list-style-type: none"> SAND BAGS OYSTER BAGS FILLED WITH GRAVEL FILTER FABRICS AND OTHER SIMILAR/EQUIVALENT OR APPROPRIATE SYSTEMS USING SMALL WORKING AREAS SURROUNDING STOCKPILES WITH SILT FENCING WEATHERING OFF / SEALING SPOIL STOCKPILES
IN-LINE CONTROLS	<ol style="list-style-type: none"> INTERCEPTOR DRAINS, OVERSIZED SWALES/COLLECTOR DRAINS EROSION AND VELOCITY CONTROL MEASURES SUCH AS: <ol style="list-style-type: none"> SAND BAGS OYSTER BAGS FILLED WITH GRAVEL FILTER FABRICS STRAW BALES FLOW LIMITERS WEIRS OR BATTERS AND/OR OTHER SIMILAR/EQUIVALENT OR APPROPRIATE SYSTEMS. SILT FENCES, FILTER FABRICS IN STREAM SEDIMENTS COLLECTION SUMPS, TEMPORARY SUMPS, PUMPING SYSTEMS ATTENUATION PONDS SEDIMENT TRAPS, STILLING / SETTLEMENT PONDS
WATER TREATMENT CONTROLS	<ol style="list-style-type: none"> TEMPORARY SUMPS ATTENUATION PONDS TEMPORARY STORAGE PONDS SEDIMENT TRAPS, STILLING / SETTLEMENT PONDS PROPRIETARY SETTLEMENT SYSTEMS SUCH AS SILTBUSTER, AND/OR OTHER SIMILAR/EQUIVALENT OR APPROPRIATE SYSTEMS. SILT DEWATERING BAGS
OUTFALL CONTROLS	<ol style="list-style-type: none"> LEVELSPREADERS BUFFERED OUTFALLS VEGETATION FILTERS SILT DEWATERING BAGS FLOW LIMITERS AND WEIRS HYDROCARBON INTERCEPTORS

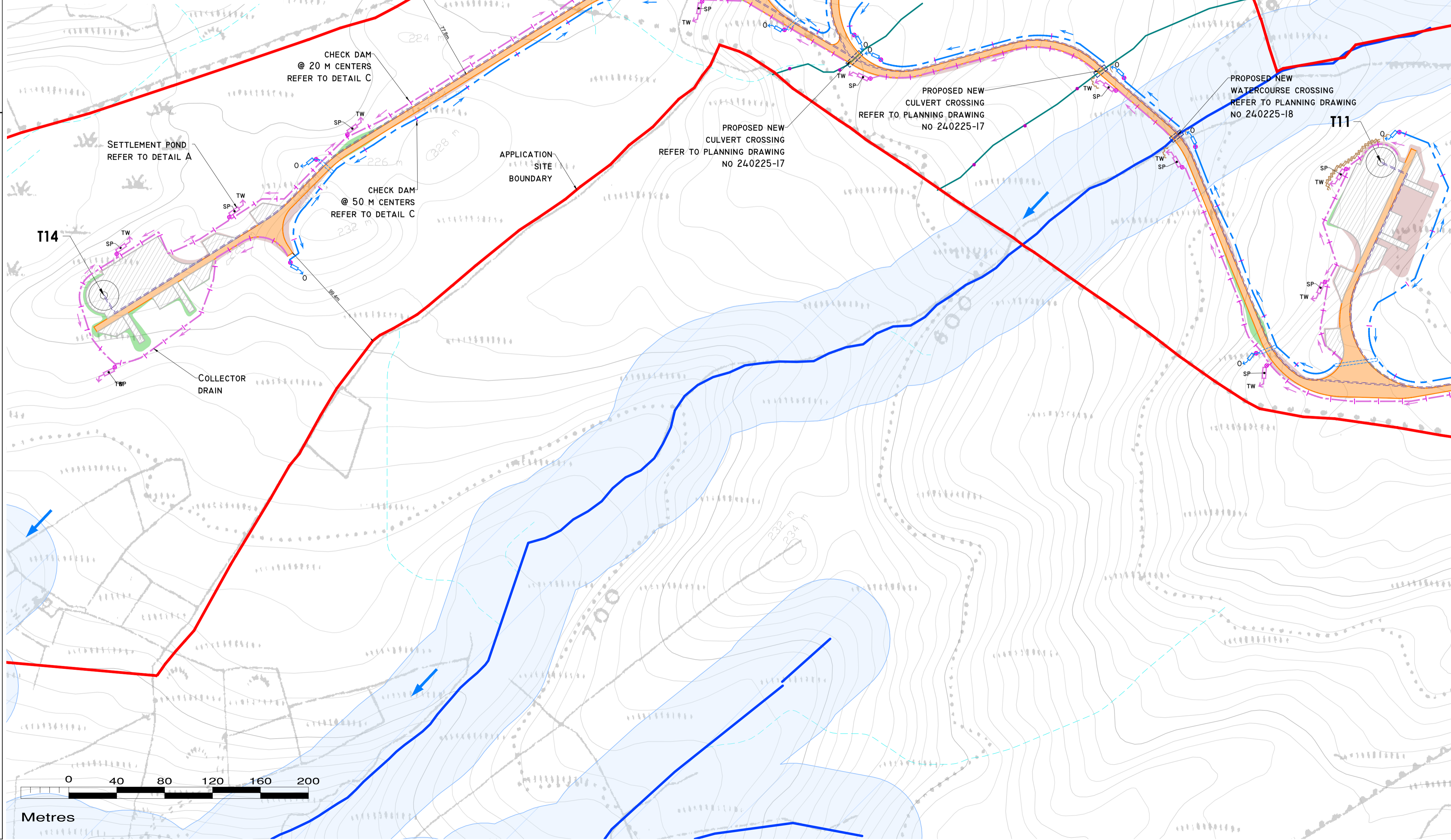

DRAWING LEGEND:

- Watercourses
- Watercourses 50m Buffer
- Lakes
- Lakes 50m Buffer
- Stream Flow Direction
- Mapped Drains
- Redirected Drains
- Mapped Drainage Pathways >500m Length
- Upstream Interceptor Drain
- Swales/Downstream Collector Drain
- Direction of Flow
- Silt Fences
- Double/Triple Silt Fences
- Settlement Pond - Level Spreader
- Check Dam 'Type A'
- Check Dam 'Type B'
- Mapped Drain Check Dam
- Proposed WC Crossing/Culvert
- Existing WC Crossing to be Upgraded
- Interceptor Ditch Culvert
- Collector Ditch Culvert
- Overland Flow Discharge
- Treated Water Discharge
- Settlement Pond
- Semi-Natural Vegetation Swale / Filter Bed / Secondary SP
- Pumping Sump
- Application Site Boundary
- Existing Ground Surface
- Minor Contour (5m Interval)
- Existing Ground Surface
- Major Contour (10m Interval)
- Turbine Foundation
- Hardstand
- Proposed New Roads
- Existing Roads/Tracks to be Upgraded
- 10kV Underground Cabling
- 33kV Underground Cable Route
- Proposed 10kV Onsite Substation
- Temporary Construction Compound
- Borrow Pit
- Peat and Spoil Management Areas
- Cut Area
- Fill Area
- Habitat Enhancement Area
- Enhancement Area - Kerry Slug

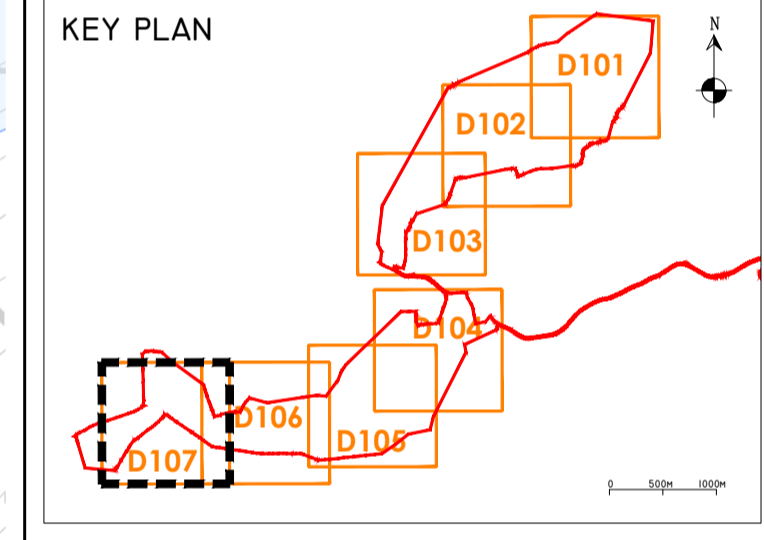

- DRAWING NOTES**
- DRAWINGS ISSUED ARE FOR PLANNING APPLICATION PURPOSES ONLY.
 - COPYRIGHT, ALL RIGHTS RESERVED. NO PART HERE WITH MAY BE COPIED OR REPRODUCED PARTIALLY OR WHOLLY IN ANY FORM WHATSOEVER WITHOUT THE PRIOR NOTICE OF THE COPYRIGHT OWNER HYDRO-ENVIRONMENTAL SERVICES.
 - DO NOT SCALE OFF THIS DRAWING. FIGURED METRIC DIMENSIONS ONLY SHOULD BE TAKEN OFF THIS DRAWING.
 - ALL DIMENSIONS ARE IN METRES.

Ordnance Survey Ireland Licence No. EN 0044726
© Ordnance Survey Ireland/Government of Ireland

Date	Description	Chkd	Signed
Revisions			

HYDRO ENVIRONMENTAL SERVICES

22 Lower Main St
Dunganan
Co. Waterford
Ireland

tel: +353 (0) 58-44122
tel: +353 (0) 58-44244
email: info@hydroenvironmental.ie
web: www.hydroenvironmental.ie

Client: MKO

Job: PROPOSED MAUGHANACLEA RENEWABLE ENERGY DEVELOPMENT, CO. CORK

Title: PROPOSED DRAINAGE LAYOUT

Figure No: D107

Drawing No: P1710-0-0326-A1-D107-00C

Sheet Size: A1 Project No.: P1710-0
Scale: 1:2,000 (A1) Drawn By: GA
Date: 25/03/2026 Checked By: MG